

**ROLE OF WEAR DEBRIS ON THE TRIBOLOGICAL CHARACTERISTICS
OF STEEL-ON-STEEL CONTACTS UNDER LUBRICATED SLIDING IN
PRESENCE OF LIQUID PARAFFIN BASED LUBRICANT CONTAINING
ANTI-WEAR AND ANTI-FRICTION ADDITIVES**

By

INTEZAR MAHDI

COLLEGE OF ENGINEERING

Submitted



**IN PARTIAL FULFILLMENT OF THE REQUIREMENT OF
THE DEGREE OF DOCTOR OF PHILOSOPHY**

TO

UNIVERSITY OF PETROLEUM AND ENERGY STUDIES

DEHRADUN

June, 2013

ACKNOWLEDGEMENTS

The present research work is based on valuable inputs from several people. My advisor **Prof. (Dr.) Anupam Srivastav** has been a marvelous guide to me. His guidance has proved invaluable in helping me form the concepts of research and has been the main key to my findings. My deepest acknowledgments to him for the same.

I would like to thank **Prof. (Dr.) Rajnish Garg** for the interest in my work and accepting of being internal Supervisor of this thesis. He has been a great source of knowledge about tribology and all sorts of practical matters. **Prof. Garg** also has a humanistic and social side that I appreciate very much.

I would also like to thank **Prof. (Dr.) Mukesh Saxena** for his valuable inputs and guidance.

I would like to thank **Dr. Vinay Kaul** who gave me the opportunity to carry out my research work in his laboratory. The motivating discussion with him and his encouraging support were an important factor for the success of this thesis.

I would like to express the deepest appreciation to **Dr. R. M. Dubey** (Vice-Chancellor, IFTM University) who continually and convincingly conveyed a

spirit of adventure in regard to research and scholarship, and an excitement in regard to teaching.

I would like to thank ***Dr. R.K.Tripathi***, who as a good friend was always willing to help and give his best suggestions and without his guidance and persistent help this dissertation would not have been possible.

I would also like to thank my friends ***Dr. Vishal Saxena*** and ***Mr. Vaibhav Trivedi*** who has stood by me as I endeavor to do my research and for their help & support in various forms.

Special acknowledgements are for my colleagues ***Mr. Nabeel Ahmad, Mr. Abhishek Srivastava, Mr. Mrigendra Amb, Mr. Arvind Shukla , Mr. Hemant Mishra*** for helping me with their fair attitude and for giving me the good time.

Finally, I would like to thank my wife, ***Mrs. Firdaus Fatima Rizvi*** for always there cheering me up and stood by me through the good times and bad. I am also indebted to my son ***Farzan*** for giving me space by not disturbing me and I am also apologetic to him for not giving him much time due to my research work.

Last but not the least I wish to thank my family for being a constant source of love, support and encouragement to me.

DECLARATION

"I hereby declare that this submission is my own work and that, to the best of my knowledge and belief, it contains no material previously published or written by another person nor material which has been accepted for the award of any other degree or diploma of the university or other institute of higher learning, except where due acknowledgment has been made in the text.

26.05.2013

(Intezar Mahdi)

CERTIFICATE

This is to certify that the thesis entitled **“Role of wear debris on the tribological characteristics of steel-on-steel contacts under lubricated sliding in presence of liquid paraffin based lubricant containing anti-wear and anti-friction additives”** submitted by **Intezar Mahdi** to University of Petroleum & Energy Studies (UPES), Dehradun for the award of the degree of Doctor of Philosophy is a bona fide record of the research work carried out by him under our joint supervision and guidance. The content of the thesis, in full or parts have not been submitted to any other Institute or University for the award of any other degree or diploma.

External Supervisor: Prof. (Dr.) Anupam Srivastav

Internal Supervisor: Prof. (Dr.) Rajnish Garg

Place:

Date:

ABSTRACT

Tribological characteristics, such as wear and friction properties are some of the important parameters in the design and efficiency of any dynamic equipment or machine part. This aspect becomes more important in those equipments and machine parts which are designed for longer life, higher reliability and hostile or extreme environment.

Detailed investigation is thus required under these improved tribological conditions (such as efficient lubrication involving various types of lubricants), so as to understand the effect of each parameter associated with the lubricant being used (such as the type and amount of Anti Wear (AW)/ Extreme Pressure (EP) /Anti Friction (AF) additive present), and the tribological test environment (such as sliding, rolling, etc) for each of the type of tribo-couples (such as steel on steel, steel on brass, etc). Also, as the presence of different contaminants in the lubricants also have influence on the performance of lubricants and therefore ultimately on the life of tribo-components, their effect also needs to be understood thoroughly. The need for this proposed work arose from the fact that a clear understanding is necessary to ascertain how one or more types of these wear debris affect the performance of lubricants with respect to wear and friction behavior of the tribo-surface, under lubricated sliding condition.

In present work a base oil is selected having similar properties with some commercially available Lubricant. The performance of this raw lube or

base oil is tested using Timken OK Load Tester. Three samples have been prepared by adding different concentration of Zinc Dialkyl Dithio Phosphate (ZDDP), Anti corrosion agent, Load carrying agent and Anti friction additive. The performances of these samples have been evaluated using Timken OK Load Tester. Wear debris are mixed in these samples and their effect are evaluated using Timken. Wear debris of same size, quantity are again mixed in a commercial available lubricant on the basis of which our base oil was selected and their effect is evaluated using Timken OK Load Tester.

Scanning Electron Microscopy (SEM) analysis of all the surfaces gone under test has been carried out at Pant Nagar University, Pant Nagar on SEM. The results shows that it is possible to prepare good artificial automotive lubricants in laboratory from commercially available paraffinic base oil by modifying it with anti wear, anti Corrosion agent along with Load Carrying Agent.

The SEM analysis also establishes that ZDDP protects the sliding surface against scuffing and pitting by increasing the load carrying capacity of the lubricant and thereby avoiding serious surface damage and seizure. Presence of Anti Corrosion agent (CP 100) and Load Carrying Agent (Sulphurized Triglycerides) in test base oil protects the surface through formation of a permanent solid film, which smoothens the surface and fill up pits if any formed at the surface. This is especially effective when wear debris is also present in the oil.

CONTENTS

Acknowledgements	i
Declaration by the Author	iii
Certificate from Supervisor(s)	iv
Abstract	v
Table of Contents	vii
List of Abbreviations	x
List of Figures	xi
List of Tables	xiii
CHAPTER-1: INTRODUCTION	1-5
1.1 Tribology	1
1.2 Need and Overview	1
1.3 Lubrication	3
1.4 Various Diverse Areas of Lubrication and Automotive Lubrication	3
1.5 Lubricant	4
1.6 Statement of Problem	5
CHAPTER-2: LITERATURE REVIEW	6-47
2.1 Introduction	6
2.2 Hydrodynamic or Fluid Film Lubrication	6
2.2.1 Thrust Bearings	7
2.2.2 Journal Bearings	8
2.2.3 Film Thickness	9
2.2.4 Factors influencing Film Formation	9
2.3 Boundary Lubrication	10
2.3.1 Oiliness	11
2.4 Extreme Pressure (EP) Lubrication	12
2.5 Elastohydrodynamic (EHD) Lubrication	13
2.5.1 Rolling Body Lubrication	13
2.5.2 Effect of Film Thickness and Roughness	13
2.6 Functions of Lubricants	14
2.7 Base Oil	15
2.7.1 Paraffinic Oils	15
2.7.2 Naphthenic Oils	17

2.7.3 Synthetic Oils	17
2.7.4 Base Oil Classification System	19
2.8 Lubricant Classification System	20
2.8.1 Characteristics of Lubricating Oils	21
2.8.1.1 Viscosity	21
2.8.1.1.1 Shear	22
2.8.1.1.2 Time	22
2.8.1.2 Viscosity Index	23
2.8.1.3 Pour Point	23
2.8.1.4 Cloud Point	24
2.8.1.5 Flash Point and Fire Point	24
2.8.1.6 Acid Number or Neutralization Number	24
2.8.1.7 Total Base Number	25
2.9 Additives	26
2.9.1 Friction Modifiers	27
2.9.2 Anti Wear Additives	27
2.9.3 Extreme Pressure (EP) Additives	28
2.9.4 Rust and Corrosion Inhibitors	28
2.9.5 Anti Oxidants	29
2.9.6 Detergents	29
2.9.7 Dispersants	29
2.9.8 Pour Point Depressants	30
2.9.9 Viscosity Index Improvers	30
2.9.10 Anti Foaming Agents	30
2.10 Role of Additives or Additive Package in Lubricant	32
2.11 Wear	32
2.11.1 Types of Wear	34
2.11.1.1 Abrasive Wear	34
2.11.1.2 Adhesive Wear	34
2.11.1.3 Pitting Wear	35
2.11.1.4 Corrosive Wear	35
2.11.2 Wear Mechanism	35
2.11.2.1 The Delamination Theory of Wear by Suh NP	36
2.12 Wear Debris	36
2.13 Contributions of Researchers	38
2.13.1 Zinc DialkylDithio Phosphate (ZDDPs) and their Effect on Wear Debris	43
2.14 Gap in Research on Contaminated Tribological Environments	46
2.15 Objective	47
CHAPTER-3: MATERIALS & METHODS	48-54
3.1 Introduction	48
3.2 Materials	48

3.2.1 Servo Engine Oil	48
3.2.2 Base Oil	48
3.2.3 Base Engine Oil	48
3.2.4 Anti Corrosion Agent	49
3.2.5 Load Carrying Agent	49
3.2.6 Anti Wear Agent	49
3.2.7 Wear Debris	50
3.2.8 Test Specimen	50
3.3 Experimental Procedure and Set up	50
3.3.1 Timken Ok Load Tester	50
3.3.2 Scanning Electron Microscopy	52
CHAPTER-4: RESULTS & DISCUSSIONS	55-74
4.1 Wear Test	55
4.2 Surface Analysis using Scanning Electron Microscope (SEM)	67
4.2.1 Discussions	67
CHAPTER-5: CONCLUSION & SCOPE FOR FUTURE WORK	76-78
5.1 Conclusion	76
5.2 Scope for Future Work	78
REFERENCES	79
PUBLICATION FROM THE WORK	84

List of Abbreviations

AW	Anti Wear
CLA	Centre Line Average
EP	Extreme Pressure
EHD	Elasto Hydrodynamic
IA	Commercial Lubricant
IAS	Commercial Lubricant with Debris
MA	Prepared Lubricant with 1 % ZDDP
MB	Prepared Lubricant with 1.9 % ZDDP
MC	Prepared Lubricant with 1.9 % ZDDP & other Additives
MAS	Prepared Lubricant MA with Debris
MBS	Prepared Lubricant MB with Debris
MCS	Prepared Lubricant MC with Debris
SEM	Scanning Electron Microscopy
WSD 1	Wear Scar Diameter (Major)
WSD 2	Wear Scar Diameter (Minor)
ZDDP	Zinc Dialkyl Dithio Phosphate

LIST OF FIGURES

Figure	Page
1.1 Modern Lubricants	4
2.1 Micrographs of typical debris particle	40
2.2 Structure of Neutral ZDDP	43
3.1 Test Specimen (Bullet)	53
3.2 Cross-Section of Test Specimen (Bullet)	53
3.3 Timken Ok Load Tester	54
4.1 Test Specimen (MA) after Test	59
4.2 Test Specimen (MB) after Test	59
4.3 Test Specimen (MC) after Test	59
4.4 Test Specimen (MAS) after Test	60
4.5 Test Specimen (MBS) after Test	60
4.6 Test Specimen (MCS) after Test	60
4.7 Test Specimen (IA) after Test	61
4.8 Test Specimen (IAS) after Test	61
4.9 Wear Scar Diameter (Major) of samples MA, MB and MC	62
4.10 Wear Scar Diameter (Minor) of samples MA, MB and MC	62
4.11 Wear Loss of samples MA, MB and MC	62

4.12 Wear Scar Diameter (Major) of samples MAS, MBS and MCS	63
4.13 Wear Scar Diameter (Minor) of samples MAS, MBS and MCS	63
4.14 Wear Loss of samples MAS, MBS and MCS	63
4.15 Wear Scar Diameter (Major) of samples MC and IA	64
4.16 Wear Scar Diameter (Minor) of samples MC and IA	64
4.17 Wear Loss of samples MC and IA	64
4.18 Wear Scar Diameter (Major) of samples MCS and MCS	65
4.19 Wear Scar Diameter (Minor) of samples MCS and IAS	65
4.20 Wear Loss of samples IAS and MCS	65
4.21 Wear Scar Diameter (Major) of all the samples	66
4.22 Wear Scar Diameter (Minor) of all the samples	66
4.23 Wear Loss of all the samples	66
4.24 SEM micrographs of wear surface of sample MA at different magnifications (a) 500 X (b) 1000 X	72
4.25 SEM micrographs of wear surface of sample MB at different magnifications (a) 500 X (b) 1000 X	72
4.26 SEM micrographs of wear surface of sample MC at different magnifications (a) 500 X (b) 1000 X	73
4.27 SEM micrographs of wear surface of sample MAS at different magnifications (a) 500 X (b) 1000 X	73
4.28 SEM micrographs of wear surface of sample MBS at different magnifications (a) 500 X (b) 1000X	74
4.29 SEM micrographs of wear surface of sample MCS at different magnifications (a) 500 X (b) 1000 X	74
4.30 SEM micrographs of wear surface of sample IA at different magnifications (a) 500 X (b) 1000X	75
4.31 SEM micrographs of wear surface of sample IAS at different magnifications (a) 500 X (b) 1000 X	75

List of Tables

Table	Page
1.1 Typical Ranges and composition of engine Crank case lubricants	5
2.1 Categories of Oil Analysis	16
2.2 Visual Examination of used Lubricating Oil	19
2.3 Key Tests for Oil Quality Control Monitoring	21
2.4 Lubricant Pour Point Temperatures	25
2.5 Types of Additives	31
2.6 Classification of Debris Particles found in Lubrication Systems	38
2.7 Example of Type of Component and Nature of Wear Debris	44
3.1 Lubricating Oil sample Preparation	51
4.1 Tabulation of Results of all Nine Samples	58

CHAPTER-1

INTRODUCTION

1.1 TRIBOLOGY

Tribology is combination of two Greek words “Tribo” and “Logos” meaning rubbing and logic respectively. It is defined as “the science and technology of interacting surfaces in relative motion”. It covers all the fields of wear, lubrication, friction and the Science associated with surfaces, which interacts with each other in a relative motion [1-2].

Tribology can be further divided into two fields, tribo-technology and triboscience. Tribotechnology explains the technical behavior of certain basic units and sets, while triboscience explains the processes occurring during the wear and friction related motions and establishing universal valid laws. Triboscience also consider tribochemical and tribophysical processes, connected with the friction related processes, which take place under the influence of mechanical energy [3].

1.2 NEED AND OVERVIEW

Tribological characteristics, such as wear and friction properties are some of the important parameters in the design and efficiency of any dynamic

equipment or machine part. This aspect becomes more important in those equipments and machine parts which are designed for higher reliability, longer life and hostile or extreme environment. At present there are different methodologies being adapted, such as improving surface properties by treatments, selecting proper material for mating pairs, and providing efficient lubrication, to attain such designed life and behavior. In spite of these design specifications, in real practice, when the actual operating conditions vary from the designed ones, such as higher loads than designed, loss of lubricant due to leakage, corrosion, fatigue, higher operating temperatures, etc., the dynamic parts may fail earlier than designed, sometimes catastrophically.

Thus under these improved tribological conditions (such as efficient lubrication involving various types of lubricants), detailed investigation is thus required, so as to understand the effect of each parameter related with the lubricant being used (such as the amount and type of AW/EP/AF additive present), and the tribological test environment (such as rolling, sliding, etc) for each type of tribo-couples (such as steel on brass, steel on steel, etc). Also, as the presence of different contaminants in the lubricants also have influence on the performance of lubricants and therefore ultimately on the life of tribo-components, their effect also needs to be understood thoroughly.

These contaminants (wear debris) are different shapes and sizes, such as spherical, spiral, platelet and chunky etc., which are generated due to different tribo-condition, such as bearing fatigue or over-heating, cutting, normal sliding, and gear fatigue, etc., respectively.

The need for this proposed work arose from the fact that a clear understanding is necessary to ascertain how one or more types of these wear debris affect the performance of lubricants with respect to wear and friction behavior of the tribo-surface, under lubricated sliding condition.

This work, when successfully completed, will give a condition monitoring parameter to evaluate the health and condition of lubricants and thus that of tribo-surfaces.

1.3 LUBRICATION

Lubrication essentially involves introducing a layer of material with low shear strength between the two surfaces. It is one of the most powerful methods of reducing sliding wear as well as reducing friction [4].

1.4 VARIOUS DIVERSE AREAS OF LUBRICATION AND AUTOMOTIVE LUBRICATION

This category includes automotive lubrication, aviation, aerospace lubrication, food and Beverage lubrication, industrial lubrication. For Automotive lubrication components are body Components - Door Systems, Sun Roof Systems, Control Cables, Airbags, Mirrors, Lock Systems, Interior Components, Seating Systems, and Bolts & Fasteners; Chassis and Brake Systems, Electrical Components - Connectors, Relay Switches, Accessories, Ignition Systems, and Lighting; Fuel and Air Systems, Power train

Components - Cooling and Climate Control Systems, Assembly Aids, Engine Coatings, Head Gaskets, Clutch and Transmission & Gearboxes [4].

1.5 LUBRICANT

A Lubricant is a mixture of base oil and additive package. Additive package is composed of anti-oxidant, anti-wear, dispersants and friction modifier agents. Sometimes depending upon the need of the process, viscosity modifying agents are also added in lubricants [5].

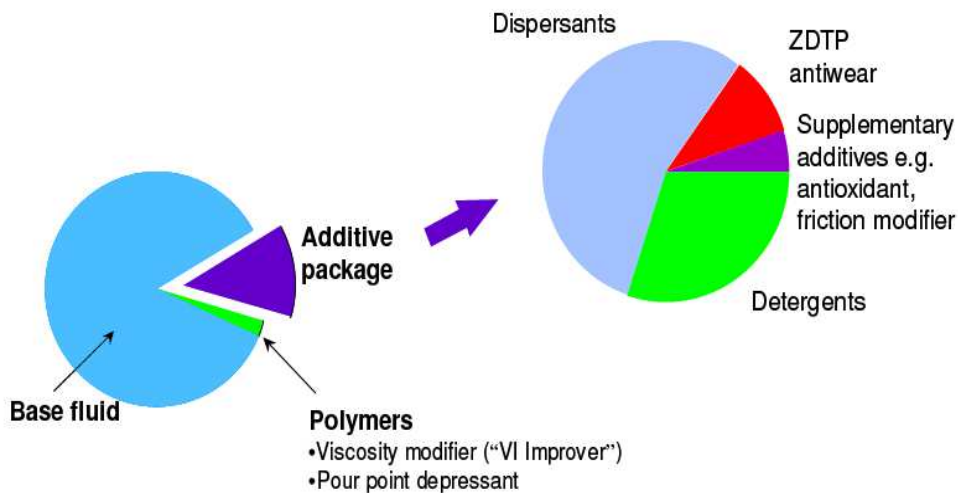

Fig-1.1: Modern Lubricants [5]

An engine of a machine or car operates at very high temperature and pressure. The Engine surfaces are protected by these additive packages by inhibiting wear, oxidation, rust and corrosion. The base oils are usually of mineral origin containing the long chain of hydrocarbons. A typical crankcase oil composition is given in the table-1.1 [5].

1.6 STATEMENT OF THE PROBLEM

The problem statement is to prepare a liquid lubricant from base oil by adding anti wear, anti friction and other additives and compare its performance with a commercial lubricant under lubricated sliding.

Table 1.1: Typical Ranges and composition of engine crankcase lubricants [5]

Function	Component	Concentrations (wt %)
Base Oil		75-95
Friction and Wear	Viscosity Index Improver	0-6
	Anti Wear additive	0.5-2
	Friction reducer	0-2
	Rust Inhibitor	0-1
Contamination and Cleanliness	Antioxidant	0-1
	Dispersant	1-10
	Detergent	2-8
Maintain Fluid Properties	Pour Point dispersant	0-0.5
	Anti foam additive	0-0.001

CHAPTER-2

LITERATURE REVIEW

2.1 INTRODUCTION

Liquid lubricants are low-viscosity, low shear strength natural or artificial substances introduced between two moving surfaces to reduce the friction between them as well as reducing wear, thereby improving efficiency and service life. They also may dissolve or transport foreign particles and distribute heat. Internal combustion engines of motor vehicles and similar such powered equipments are the single largest user of such lubricants, in the form of motor oil. Lubricants generally contain 90% base oil and less than 10% additives. Vegetable oils or synthetic liquids such as hydrogenated polyolefins, silicone, esters, fluorocarbons and many others are used as base oils. In view of this, there is a need to understand the different performance characteristics of lubricants which plays important role in wear and friction problems.

2.2 HYDRODYNAMIC OR FLUID FILM LUBRICATION

In heavily loaded bearings such as thrust bearings and horizontal journal bearings, the fluid's viscosity alone is not sufficient to maintain a film between the moving surfaces. In these bearings higher fluid pressures are

required to support the load until the fluid film is established. If this pressure is supplied by an outside source, it is called hydrostatic lubrication. If the pressure is generated internally, that is, within the bearing by dynamic action, it is referred to as hydrodynamic lubrication. In hydrodynamic lubrication, a fluid wedge is formed by the relative surface motion of the journals or the thrust runners over their respective bearing surfaces. The guide bearings of a vertical hydroelectric generator, if properly aligned, have little or no loading and will tend to operate in the center of the bearing because of the viscosity of the oil.

2.2.1 THRUST BEARINGS

In hydrodynamic lubrication, sometimes referred to as fluid film lubrication, the wearing surfaces are completely separated by a film of oil. This type of lubricating action is similar to a speedboat operating on water. When the boat is not moving, it rests on the supporting water surface. As the boat begins to move, it meets a certain amount of resistance or opposing force due to viscosity of the water. This causes the leading edge of the boat to lift slightly and allows a small amount of water to come between it and supporting water surface. As the boat's velocity increases, the wedge-shaped water film increases in thickness until a constant velocity is attained. When the velocity is constant, water entering under the leading edge equals the amount passing outward from the trailing edge. For the boat to remain above the supporting surface there must be an upward pressure that equals the load. The same principle can be applied to a sliding surface.

Fluid film lubrication reduces friction between moving surfaces by substituting fluid friction for mechanical friction. To visualize the shearing effect taking place in the fluid film, imagine the film is composed of many layers similar to a deck of cards. The fluid layer in contact with the moving surface clings to that surface and both move at the same velocity. Similarly, the fluid layer in contact with the other surface is stationary. The layers in between move at velocities directly proportional to their distance from the moving surface.

The principle of hydrodynamic lubrication can also be applied to a more practical example related to thrust bearings used in the hydropower industry. Thrust bearing assembly is also known as tilting pad bearings. These bearings are designed to allow the pads to lift and tilt properly and provide sufficient area to lift the load of the generator. As the thrust runner moves over the thrust shoe, fluid adhering to the runner is drawn between the runner and the shoe causing the shoe to pivot, and forming a wedge of oil. As the speed of the runner increases, the pressure of the oil wedge increases and the runner is lifted as full fluid film lubrication takes place. In applications where the loads are very high, some thrust bearings have high pressure-pumps to provide the initial oil film.

2.2.2 JOURNAL BEARINGS

Although not as obvious as the plate or thrust bearing examples above, the operation of journal or sleeve bearings is also an example of hydrodynamic lubrication. When the journal is at rest, the weight of the journal squeezes out

the oil film so that the journal rests on the bearing surface. As rotation starts, the journal has a tendency to roll up the side of the bearing. At the same time fluid adhering to the journal is drawn into the contact area. As the journal speed increases an oil wedge is formed. The pressure of the oil wedge increases until the journal is lifted off the bearing. The journal is not only lifted vertically, but is also pushed to the side by the pressure of the oil wedge.

The minimum fluid film thickness at full speed will occur at a point just to the left of center and not at the bottom of the bearing. In both the pivoting shoe thrust bearing and the horizontal journal bearing, the minimum thickness of the fluid film increases with an increase in fluid viscosity and surface speed and decreases with an increase in load.

2.2.3 FILM THICKNESS

As viscosity or velocity increases, the film thickness increases. When these two variables decrease, the film thickness also decreases. Film thickness varies inversely with the load, as the load increases, film thickness decreases. Viscosity, velocity, and operating temperature are also interrelated. If the oil viscosity is increased the operating temperature will increase, and this in turn has a tendency to reduce viscosity.

2.2.4 FACTORS INFLUENCING FILM FORMATION

The following factors are essential to achieve and maintain the fluid film required for hydrodynamic lubrication:

- The contact surfaces must meet at a slight angle to allow formation of the lubricant wedge.
- The fluid viscosity must be high enough to support the load and maintain adequate film thickness to separate the contacting surfaces at operating speeds.
- The fluid must adhere to the contact surfaces for conveyance into the pressure area to support the load.
- The fluid must distribute itself completely within the bearing clearance area.
- The operating speed must be sufficient to allow formation and maintenance of the fluid film.
- The contact surfaces of bearings and journals must be smooth and free of sharp surfaces that will disrupt the fluid film.

Theoretically, hydrodynamic lubrication reduces wear to zero. In reality, the journal tends to move vertically and horizontally due to load changes or other disturbances and some wear does occur.

2.3 BOUNDARY LUBRICATION

When a complete fluid film does not develop between potentially rubbing surfaces, the film thickness may be reduced to permit momentary dry contact between wear surface high points or asperities. This condition is characteristic of boundary lubrication. Boundary lubrication occurs whenever any of the essential factors that influence formation of a full fluid film are missing. The most common example of boundary lubrication includes

bearings, which normally operate with fluid film lubrication but experience boundary lubricating conditions during routine starting and stopping of equipment. Other examples include gear tooth contacts and reciprocating equipment.

2.3.1 OILINESS

Lubricants required to operate under boundary lubrication conditions must possess an added quality referred to as oiliness or lubricity to lower the coefficient of friction of the oil between the rubbing surfaces. Oiliness is an oil enhancement property provided through the use of chemical additives known as antiwear (AW) agents. AW agents have a polarizing property that enables them to behave in a manner similar to a magnet. Like a magnet, the opposite sides of the oil film have different polarities. When an AW oil adheres to the metal wear surfaces, the sides of the oil film not in contact with the metal surface have identical polarities and tend to repel each other and form a plane of slippage. Most oils intended for use in heavier machine applications contain AW agents.

Examples of equipment that rely exclusively on boundary lubrication include reciprocating equipment such as engine and compressor pistons, and slow-moving equipment such as turbine wicket gates. Gear teeth also rely on boundary lubrication to a great extent.

2.4 EXTREME PRESSURE (EP) LUBRICATION

Anti wear (AW) agents are effective only up to a maximum temperature of about 250 °C (480 °F). Unusually heavy loading will cause the oil temperature to increase beyond the effective range of the antiwear protection. When the load limit is exceeded, the pressure becomes too great and asperities make contact with greater force. Instead of sliding, asperities along the wear surfaces experience shearing, removing the lubricant and the oxide coating. Under these conditions the coefficient of friction is greatly increased and the temperature rises to a damaging level.

Applications under extreme pressure conditions rely on additives. Lubricants containing additives that protect against extreme pressure are called EP lubricants, and oils containing additives to protect against extreme pressure are classified as EP oils. EP lubrication is provided by a number of chemical compounds. The most common are compounds of boron, phosphorus, sulfur, chlorine, or combinations of these. The compounds are activated by the higher temperature resulting from extreme pressure, not by the pressure itself. As the temperature rises, EP molecules become reactive and release derivatives of phosphorus, chlorine, or sulfur (depending on which compound is used) to react with only the exposed metal surfaces to form a new compound such as iron chloride or iron sulfide. The new compound forms a solid protective coating that fills the asperities on the exposed metal. Thus, the protection is deposited at exactly the sites where it is needed. AW agents in the EP oil continue to provide antiwear protection at sites where wear and temperature are not high enough to activate the EP agents.

2.5 ELASTOHYDRODYNAMIC (EHD) LUBRICATION

The lubrication principles applied to rolling bodies, such as ball or roller bearings, is known as elasto-hydrodynamic (EHD) lubrication.

2.5.1 ROLLING BODY LUBRICATION

Although lubrication of rolling objects operates on a considerably different principle than sliding objects, the principles of hydrodynamic lubrication can be applied, within limits, to explain lubrication of rolling elements. An oil wedge, similar to that which occurs in hydrodynamic lubrication, exists at the lower leading edge of the bearing. Adhesion of oil to the sliding element and the supporting surface increases pressure and creates a film between the two bodies. Because the area of contact is extremely small in a roller and ball bearing, the force per unit area, or load pressure, is extremely high. Roller bearing load pressures may reach 34,450 kPa (5000 lb/sq in) and ball bearing load pressures may reach 689,000 kPa (1,000,000 lb/sq in). Under these pressures, it would appear that the oil would be entirely squeezed from between the wearing surfaces. However, viscosity increases that occur under extremely high pressure prevent the oil from being entirely squeezed out. Consequently, a thin film of oil is maintained.

2.5.2 EFFECT OF FILM THICKNESS AND ROUGHNESS

The roughness of the wearing surfaces is an important consideration in EHD lubrication. Roughness is defined as the arithmetic average of the

distance between the high and low points of a surface, and is sometimes called the centerline average (CLA).

As film thickness increases in relation to roughness fewer asperities make contact. Engineers use the ratio of film thickness to surface roughness to estimate the life expectancy of a bearing system. The relation of bearing life to this ratio is very complex and not always predictable. In general, life expectancy is extended as the ratio increases. Full film thickness is considered to exist when the value of this ratio is between 2 and 4. When this condition prevails, fatigue failure is due entirely to subsurface stress. However, in most industrial applications, a ratio between 1 and 2 is achieved. At these values surface stresses occur, and asperities undergo stress and contribute to fatigue as a major source of failure in antifriction bearings.

2.6 FUNCTIONS OF LUBRICANTS

Lubricants perform the following functions:

- Keep moving parts apart
- Reduce friction
- Transmit power
- Transfer heat
- Protect against wear
- Prevent corrosion
- Carry away contaminants & debris
- Seal for gasses
- Stop the risk of smoke and fire of objects.

2.7 BASE OIL

Oils are generally classified as refined and synthetic. Examples of refined are Paraffinic and naphthenic oils. They are refined from crude oil while synthetic oils are manufactured. Literature on lubrication frequently makes references to long chain molecules and ring structures in connection with paraffinic and naphthenic oils, respectively [7]. Table-2.1 shows that each category of oil analysis is well suited to provide important information, but no single test can provide complete information about the causes of lubricant deterioration.

2.7.1 PARAFFINIC OILS

Paraffinic oils are distinguished by a molecular structure composed of long chains of hydrocarbons, i.e., the hydrogen and carbon atoms are linked in a long linear series similar to a chain. Paraffinic oils contain paraffin wax and are the most widely used base stock for lubricating oils. In comparison with naphthenic oils, paraffinic oils have:

- Excellent stability
- Higher resistance to oxidation
- Higher viscosity index.
- Higher pour point.
- Low specific gravities.
- Low volatility and, consequently, high flash points.

Table-2.1: Categories of Oil Analysis

What is being analyzed Possible Test	Fluid Properties (Physical Chemical Properties of used oil) (aging process)	Contamination (Fluid and machine destructive contaminants)	Wear Debris (Presence and identification of particles)
Particle counting	No benefit	Primary benefit	Minor benefit
Moisture analysis	No benefit	Primary benefit	No benefit
Viscosity analysis	Primary benefit	Minor benefit	No benefit
Wear debris analysis	No benefit	No benefit	Primary benefit
Analytical ferrography	No benefit	Minor benefit	Primary benefit
TAN/TBN	Primary benefit	Minor benefit	Minor benefit
FTIR	Primary benefit	Minor benefit	No benefit
Patch test	No benefit	Primary benefit	Minor benefit
Flash point test	Minor benefit	Primary benefit	No benefit
Elemental analysis	Primary benefit	Minor benefit	Primary benefit

2.7.2 NAPHTHENIC OILS

In comparison to paraffinic oils, naphthenic oils are distinguished by a molecular structure composed of “rings” of hydrocarbons, i.e., the hydrogen and carbon atoms are linked in a circular pattern. These oils behave differently than paraffinic oils and do not contain wax. These oils have:

- Good stability.
- Lower viscosity indexes.
- Lower pour point due to absence of wax.
- Higher specific gravities.
- Higher volatility (lower flash point).
- Naphthenic oils are reserved for applications with narrow temperature ranges and where a low pour point is required.

2.7.3 SYNTHETIC OILS

Synthetic lubricants are produced from chemical synthesis rather than from the refinement of existing vegetable or petroleum oils. These oils are generally superior to petroleum (mineral) lubricants in most circumstances.

These oils perform better than mineral oils in the following ways:

- Better viscosity index.
- Better oxidation stability or resistance.
- Lower coefficient of friction.
- Much lower pour point, as low as -46°C (-50°F).

The advantages offered by synthetic oils are most notable at either very low or very high temperatures. Good oxidation stability and a lower coefficient of friction permits operation at higher temperatures. The better viscosity index and lower pour points permit operation at lower temperatures.

The major disadvantage to synthetic oils is the initial cost, which is approximately three times higher than mineral-based oils. However, the initial premium is usually recovered over the life of the product, which is about three times longer than conventional lubricants. The higher cost makes it inadvisable to use synthetics in oil systems experiencing leakage.

Plant Engineering magazine's "Exclusive Guide to Synthetic Lubricants," which is revised every three years, provides information on selecting and applying these lubricants. Factors to be considered when selecting synthetic oils include pour and flash points, demulsibility, lubricity, rust and corrosion protection, thermal and oxidation stability, antiwear properties; compatibility with seals, paints, and other oils and compliance with testing and standard requirements. Unlike Plant Engineering magazine's "Chart of Interchangeable Lubricants," it is important to note that synthetic oils are as different from each other as they are from mineral oils. Their performance and applicability to any specific situation depends on the quality of the synthetic base-oil and additive package, and the synthetic oils listed in Plant Engineering are not necessarily interchangeable.

Table-2.2 outlines the procedures for conducting a visual test of oil samples. The sample to be inspected should be stored at room temperature away from direct sunlight for at least 24 hours before the inspection. Table-2.3 are used to determine contamination and degradation of the oil.

Table-2.2: Visual Examination of Used Lubricating Oil

Appearance of Sample			Action To Be Taken	
When Taken	After 1 hour	Reason	System without filter or centrifuge	System with filter or centrifuge
Clear	-----	-----	None	None
Opaque	Clear	Foaming	Cause of foaming to be sought	Cause of foaming to be sought
	Clear oil with separated water layer	Unstable emulsion	Runoff water (and sludge) from drain	Check Centrifuge
	No Change	Stable emulsion	Submit sample for analysis	Check centrifuge: if centrifuge fails to clear change oil
Dirty	Solids separated	Contamination	Submit sample for analysis	Check filter or centrifuge
Black (acrid smell)	No Change	Oil oxidized	Submit sample for analysis	Submit sample for analysis

2.7.4 BASE OIL CLASSIFICATION SYSTEM

The American Petroleum Institute (API) has developed a classification system for base oils in order to smooth the progress of engine oil interchange guidelines. The base oils are divided in to five groups as follows [8]:

Group I base stocks contain less than 90 percent saturates and/or greater than 0.03 percent sulfur and have viscosity index greater than or equal to 80 and less than 120.

Group II base stocks contain greater than or equal to 90 percent saturates and less than or equal to 0.03 percent sulfur and have viscosity index greater than or equal to 80 and less than 120.

Group III base stocks contain greater than or equal to 90 percent saturates and less than or equal to 0.03 percent sulfur and have viscosity index greater than or equal to 120.

Group IV base stocks are polyalphaolefins (PAO).

Group V base stocks include all other base stocks not included in groups I, II, III or IV. Naphthenic oils are considered Group V.

2.8 LUBRICANT CLASSIFICATION SYSTEMS

Professional societies and organizations have established classifications for oil and grease. The most widely encountered systems are those of the following organizations:

- SAE (Society of Automotive Engineers)
- API (American Petroleum Institute)
- AGMA (American Gear Manufacturers Association),
- ISO (International Standards Organization)
- NLGI (National Lubricating Grease Institute).

Table-2.3: Key Tests for Oil Quality Control Monitoring

Property Test	ASTM Test Method
Total acid number (TAN)	D 664, D 974
Color	D 1500
Appearance	Visual
Viscosity	D 445
Rotating Bomb Oxidation Test	D 2272
Water content	D 95, D 1744
Rust test	D 665A
Cleanliness	Particle counter, F 311 and F 312

2.8.1 CHARACTERISTICS OF LUBRICATING OILS

The following are the important characteristics of lubricating oils:

2.8.1.1 VISCOSITY

The viscosity of oil is a measure of the oil's resistance to shear. Viscosity is also known as resistance to flow. A high viscosity indicates high resistances to flow while a low viscosity implies a low resistance to flow.

Viscosity varies inversely with temperature. Viscosity is also affected by pressure. A higher pressure causes the viscosity to increase and later also increases the load carrying capacity of the oil. This property enables the thin oils to lubricate heavy machinery. The load carrying capacity also increases when operating speed of the lubricated machinery is increased. For measuring Viscosity, two methods are commonly used: shear and time.

2.8.1.1.1 SHEAR

When viscosity is determined by directly measuring shear stress and shear rate, it is expressed in centipoise (cP) and is referred to as the absolute or dynamic viscosity. In the oil industry, it is more common to use kinematic viscosity, which is the absolute viscosity divided by the density of the oil being tested. Kinematic viscosity is expressed in centistokes (cSt). Viscosity in centistokes is conventionally given at two standard temperatures: 40 °C and 100 °C (104 °F and 212 °F).

2.8.1.1.2 TIME

Another method used to determine oil viscosity measures the time required for an oil sample to flow through a standard orifice at a standard temperature. Viscosity is then expressed in SUS (Saybolt Universal Seconds). SUS viscosities are also conventionally given at two standard temperatures: 37 °C and 98 °C (100 °F and 210 °F). As previously noted, the units of viscosity can be expressed as centipoises (cP), centistokes (cST), or Saybolt Universal

Seconds (SUS), depending on the actual test method used to measure the viscosity.

2.8.1.2 VISCOSITY INDEX

The viscosity index also designated as (VI) is an arbitrary numbering scale that indicates the changes in oil viscosity with changes in temperature. Viscosity index are classified as: Low VI - below 35; Medium VI - 35 to 80; High VI - 80 to 110; Very high VI - above 110. A high viscosity index indicates small oil viscosity changes with temperature. A low viscosity index indicates high viscosity changes with temperature. Therefore, a fluid that has a high viscosity index can be expected to undergo very little change in viscosity with temperature and is suppose to have a stable viscosity. A fluid with a low viscosity index can be expected to undergo a significant change in viscosity as the temperature changes.

2.8.1.3 POUR POINT

The pour point is the lowest temperature at which oil will flow. This property is important for oils that have to flow at low temperatures. A thumb rule is used for selecting oils to ensure that the pour point is at least 10 °C (20 °F) lower than the lowest anticipated ambient temperature. Table 12.4 shows pour point temperatures for mineral and synthetic lubricants.

2.8.1.4 CLOUD POINT

The cloud point is the temperature at which dissolved solids such as paraffin wax, in the oil begin to form and separate from the oil. As the temperature drops, wax crystallizes and becomes visible. Certain oils are maintained at temperatures above the cloud point to prevent clogging of filters depending upon the environmental conditions.

2.8.1.5 FLASH POINT AND FIRE POINT

The flash point is the lowest temperature, to which a lubricant must be heated before its vapor, when mixed with air, will ignite but not continue to burn. The fire point is the temperature at which lubricant combustion sustained. The flash and fire points are useful in determining a lubricant's fire resistance and volatility.

2.8.1.6 ACID NUMBER OR NEUTRALIZATION NUMBER

The acid or neutralization number is a measure of the amount of potassium hydroxide required to neutralize the acid contained in a lubricant. The acid number of an oil sample indicates the age of oil and can be used to find out when the oil must be changed.

Table-2.4: Lubricant Pour Point Temperatures

Type of Lubricant	Pour Point (⁰C)	Pour Point (⁰F)
Mineral oil	-57	-70.6
Diester	-60	-76
Phosphate ester	-57	-70.6
Silicate ester	-65	-85
Di-siloxane	-70	-94
Silicone	-70	-94
Polyphenyl-ether	-70	-94
Perfluorinated polyether	-75 to -90	-103 to -130

2.8.1.7 TOTAL BASE NUMBER

Total base number is a measure of reserve alkaline additives added into lubricants to neutralize acids, to retard corrosion and oxidation, enhance lubricity, improve viscosity characteristic and reduce the tendency of sludge buildup. It is a test to measure the ability to neutralize corrosive acids that may be formed during normal operation.

2.9 ADDITIVES

Additives are used to impart performance characteristics to the lubricants. The functions of additives are [7]:

- Protecting lubricated surfaces. Examples are Extreme pressure (EP) additives and rust inhibitors. These additives prevent surfaces from wear or rust.
- Improving performance. Examples are Viscosity index improvers and antifoaming agents. They make the oil to perform in a desired manner for specific applications.
- Protecting the lubricant itself. Example is Antioxidants. They reduce the tendency of oil to oxidize and form acids and sludge.

The most common additives are listed in Table-2.5. The families of additives are:

- Antioxidants
- Anti-wear
- Friction modifiers
- Metal deactivators
- Corrosion inhibitors, Rust inhibitors
- Extreme Pressure
- Detergents
- Anti-foaming agents

2.9.1 FRICTION MODIFIERS

Friction modifiers reduce coefficient of friction, resulting in less fuel consumption. Crystal structure of friction modifiers consists of molecular platelets (layers), which may easily slide over each other.

The following materials are used as friction modifiers:

- Graphite
- Molybdenum disulfide (MoS_2)
- Tungsten disulfide (WS_2)
- Boron nitride (BN)
- Polytetrafluoroethylene (PTFE)

2.9.2 ANTI-WEAR ADDITIVES

Anti-wear additives prevent direct metal-to-metal contact between the machine parts when the oil film is broken down. These additives results in longer machine life due to higher wear and score resistance of the components. The materials which are used as anti-wear additives are:

- Zinc dithiophosphate (ZDP)
- Zinc dialkyldithiophosphate (ZDDP)
- Tricresylphosphate (TCP)

2.9.3 EXTREME PRESSURE (EP) ADDITIVES

Extreme pressure (EP) additives prevent seizure conditions caused by direct metal-to-metal contact between the parts under high loads. These additives in similar way as that of anti wear. The coating protects the part surface from a direct contact with other part, decreasing wear and scoring.

The materials which are used as extreme pressure (EP) additives are:

- Chlorinated paraffins
- Esters
- Sulphurized fats
- Zinc dialkyldithiophosphate (ZDDP)
- Molybdenum disulfide (MoS_2)

2.9.4 RUST AND CORROSION INHIBITORS

Rust and Corrosion inhibitors forms a barrier film on the substrate surface reducing the corrosion rate. These also absorb on the metal surface forming a film protecting the part from the attack of oxygen, water and other chemically active substances.

The materials which are used as rust and corrosion inhibitors are:

- Alkaline compounds
- Esters
- Organic acid derivatives
- Amino-acid derivatives

2.9.5 ANTI-OXIDANTS

These additives are used to protect the oxidation reaction products such as increase of the oil viscosity, formation of sludge and varnish, corrosion of metallic parts and foaming.

The materials which are used as anti-oxidants are:

- Zincedithiophosphate (ZDP)
- Aromatic sulfides
- Alkyl sulfides
- Aromatic amines

2.9.6 DETERGENTS

Detergents neutralize strong acids present in the lubricant and remove the neutralization products from the metal surface. They also form a film on the part surface preventing high temperature deposition of sludge and varnish.

Some of the examples of this category are:

- Phenolates, sulphonates and phosphonates of alkaline
- Alkaline-earth elements, such as calcium (Ca), magnesium (Mg), sodium (Na) or Ba (barium).

2.9.7 DISPERSANTS

Dispersants keep the foreign particles present in a lubricant in a dispersed form. The foreign particles are in the form of sludge, varnish, dirt, water, products of oxidation, etc. Dispersing agents are added to lubricating oils used in automotive

engines to prevent the accumulation of varnish like deposits on the cylinder walls and to gasoline to prevent the buildup of gummyish residues. Examples of this category are Long chain hydrocarbons succinimides, such as polyisobutylene succinimides.

2.9.8 POUR POINT DEPRESSANTS

Pour point is the lowest temperature, at which the oil may flow. Pour point depressant inhibits formation and agglomeration of wax particles keeping the lubricant fluid at low temperatures. Example of this category are Co-polymers of polyalkylmethacrylates.

2.9.9 VISCOSITY INDEX IMPROVERS

Viscosity index improvers keep the viscosity at acceptable levels, which provide stable oil film even at increased temperatures. Viscosity improvers are widely used in multigrade oils, viscosity of which is specified at both low and high temperature. Example of this category: Acrylate polymers.

2.9.10 ANTI-FOAMING AGENTS

Anti foaming agents removes formation of air bubbles in the oil foaming caused due to Agitation and aeration of lubricating oil occurring at certain applications. Foaming also enhances oil oxidation and decreases lubrication effect causing oil starvation. Dimethylsilicones (dimethylsiloxanes) is common example of anti-foaming agent.

Table-2.5: Types of Additives

Main type	Functions & Subtypes
Acid neutralizers	Neutralize contaminating strong acids formed, e.g., by combustion of high sulfur fuels or by decomposition of active EP additives
Antifoam	Reduce surface foam.
Antioxidants	Reduce oxidation. Various types are: oxidation inhibitors, retarders, anticatalyst metal deactivators, metal passvators.
Antirust	Reduce rusting of ferrous surfaces swept by oil.
Antiwear agents	Reduce wear and prevent suffing of rubbing surfaces under steady load operating conditions.
Corrosion inhibitors	Type (a) reduces corrosion of lead, type (b) reduces corrosion of cuprous metals.
Detergents	Reduce or prevent deposits formed at high temperatures, e.g., in internal combustion engines.
Dispersant	Prevent deposition of sludge by dispersing a finely divide suspension of the insoluble material formed at low temperature.
Emulsifiers	Form emulsions, either water in oil or oil in water, according to type.
Extreme pressure	Prevent scuffing of rubbing surfaces under severe operating conditions, e.g., heavy shock load, by formation of a mainly inorganic surface film.
Oiliness enhancers	Reduce friction under boundary lubrication conditions; increase load-carrying capacity where limited by temperature rise by formation of mainly organic surface films.
Pour-point depressants	Reduce pour point of paraffinic oils.
Tackiness agents	Reduce loss of oil by gravity, e.g., from vertical sliding surfaces, or by centrifugal force.
Viscosity index improvers	Reduce the decrease in viscosity due to increase of temperature

2.10 ROLE OF ‘ADDITIVES OR ADDITIVE PACKAGE’ IN LUBRICANT

Oil serves the basic vital function of lubrication. The major causes of engine malfunction due to lubricant quality are deposit formation, contamination, oil thickening, oil consumption, ring sticking, corrosion, and wear. The performance of engine lubricants is judged on their ability to reduce friction, resist oxidation, minimize deposit formation, and prevent corrosion and wear. To meet these functional requirements, engine lubricants must be supplemented with additives. Diverse important functions required in engine are provided by incorporating different types of additives. So additives can be classified as materials that impart new properties to or enhance existing properties of the lubricant or fuel into which they are incorporated [4].

2.11 WEAR

Wear is defined as the progressive damage resulting in material loss due to relative motion and contact between adjacent working parts. Some wear is to be expected during normal operation of equipment and some premature wear due to excessive friction and this creates significant economic costs due to following reasons as: cost for replacement parts, equipment failure, and downtime. Friction and wear also generate heat, which represents wasted energy that is not recoverable. Wear is also responsible for overall loss in system efficiency [7].

The wear rate of a sliding or rolling contact is defined as the volume of material lost from the wearing surface per unit of sliding length, and is expressed in units of $[\text{length}]^2$. For any specific sliding application, the wear rate depends on the

normal load, the relative sliding speed, the initial temperature, and the mechanical, thermal, and chemical properties of the materials in contact.

The effects of wear are commonly detected by visual inspection of surfaces.

Surface damage can be classified as follows:

(a) Surface damage without exchange of material

- Structural changes: aging, tempering, phase transformations, and recrystallization.
- Plastic deformation: residual deformation of the surface layer.
- Surface cracking: fractures caused by excessive contact strains or cyclic variations of thermally or mechanically induced strains.

(b) Surface damage with loss of material (wear)

- Characterized by wear scars of various shapes and sizes.
- Can be shear fracture, extrusion, chip formation, tearing, brittle fracture, fatigue fracture, chemical dissolution, and diffusion.

(c) Surface damage with gain of material

- Can include pickup of loose particles and transfer of material from the opposing surface.
- Corrosion: Material degradation by chemical reactions with ambient elements or elements from the opposing surface.

Wear may also be classified as mild or severe. The distinguishing characteristics between mild and severe wear are as follows:

(a) Mild

- Produces extremely smooth surfaces - sometimes smoother than the original.

- Debris is extremely small, typically in the range of 100 nanometers (nm) (3.28×10^{-13} ft) in diameter.
- High electrical contact resistance, but little true metallic contact.

(b) Severe

- Rough, deeply torn surfaces - much rougher than the original.
- Large metallic wear debris, typically up to 0.01 mm (3.28×10^{-5} ft) in diameter.
- Low contact resistance, but true metallic junctions are formed.

2.11.1 TYPES OF WEAR

2.11.1.1 ABRASIVE WEAR

Abrasive wear occurs when a hard surface slides against each other and cuts grooves from a softer surface. This situation is referred to as two-body abrasion. Particles cut from the softer surface or dust and dirt introduced between wearing surfaces also contribute to abrasive wear. This condition is referred to as three-body abrasion.

2.11.1.2 ADHESIVE WEAR

Adhesive wear occurs due to shearing at points of contact or asperities that undergo adhesion or cold welding. Shearing occurs through the weakest section. In

many cases, shearing occurs in the softer material, but such a comparison is based on shear tests of relatively large pure samples.

2.11.1.3 PITTING WEAR

Pitting wear occurs due to surface failure of a material as a result of stresses that exceed the endurance (fatigue) limit of the material. Metal fatigue is demonstrated by bending a piece of metal wire, such as a paper clip, back and forth until it breaks. Whenever a metal shape is deformed repeatedly, it eventually fails.

2.11.1.4 CORROSIVE WEAR

Corrosive wear occurs as a result of a chemical reaction on a wearing surface. The most common form of corrosion is due to a reaction between the metal and oxygen i.e. oxidation. Corrosion products, usually oxides, have shear strengths different from those of the wearing surface metals from which they were formed [7].

2.11.2 WEAR MECHANISM

The mechanism of wear is very complex and the theoretical treatment without the use of rather sweeping simplifications (as below) is not possible. It should be understood that the real area of contact between two solid surfaces compared with the apparent area of contact is invariably very small, being limited to points of contact between surface asperities.

The load applied to the surfaces will be transferred through these points of contact and the localised forces can be very large. The material intrinsic surface

properties such as hardness, strength, ductility, work hardening etc. are very important factors for wear resistance, but other factors like surface finish, lubrication, load, speed, corrosion, temperature and properties of the opposing surface etc. are equally important.

2.11.2.1 THE DELAMINATION THEORY OF WEAR BY SUH N P

The theory is based on the behavior of dislocations at the surface, subsurface crack and void formation due to plastic deformation of the surface layer, and subsequent joining of cracks by shear deformation of the surface and by crack propagation. The proposed theory predicts qualitatively that the wear particle shape is likely to be thin flake like sheets and that the surface layer can undergo large plastic deformation.

2.12 WEAR DEBRIS

Debris particles exist in most lubrication systems. They are responsible for the early failure of tribological machine elements. Particles come from the surrounding environment or may be generated within the machine components. As the lubricant circulates, these particles get flushed into the machine elements. Contact pressures are high and oil films are small, so that the relatively large particles damage even the hardest gear, bearing, or cam surface. This damage can lead to contact fatigue or wear, and thus premature failure of the whole machine. Further, one failure can result in the generation of further wear debris, often in very great quantities, that then can

have a knock-on effect in other parts of the lubricated system. Depending on the nature of the oil supply, contamination levels vary from around 10^{-1} to 10^1 g/l.

A motor car oil system contains something like one teaspoon of debris particles in the sump. This may not sound much, but particle sizes are small, so this corresponds to millions of individual particles, each of which has the possibility of causing damage to lubricated machine elements. Figure-2.1 shows the some pictures of some typical entrained and self-generated debris particles [9].

As mentioned above that they may be entered into an oil system from the environment or generated from with the machine. The former category is most likely to be minerals or handled products such as coal, sand or earth. The sizes of these sorts of particles vary from sub-micron to millimeter whilst the shapes tend to be blocky and angular. The nature of circulating lubricant system is such that only those less than around $100\ \mu\text{m}$ will find their way to machine components. However, grease lubricated bearings on a mining conveyor belt may see much larger particles. Particles may also be generated from within a machine or engine [10].

Components where there is not full lubricant separation will produce wear particles, either by abrasion (where the asperities of one surface plough material out of another) or by adhesion (where particles from one surface are plucked out by adhesion to the other).

The Table 2.6 shows the classification of debris particle and its source from where they generates.

2.13 CONTRIBUTIONS OF RESEARCHERS

In view of arrival of efficient engines with advanced designs, such as overhead valves and V 6 or V 8 engines with increased compression ratio, lubricating oils with no or ordinary additives were rendered useless because the stresses on engine compo-

Table-2.6: Classification of Debris Particles found in Lubrication Systems [9].

Classification		Examples
External contaminants	environmental	dust, airborne particles
	handled materials	coal dust, sand, railway track ballast
	pre-installed	grinding grits, weld spatter, oil can rust, swarf
Internal contaminants	process generated	combustion products - soot
	fatigue debris	bearing spalls, gear tooth pits
	wear debris	cutting slithers, filmy particles,
	scuffing debris	White metal from a seized journal
	component breakdown debris	fracture fragment, broken strainer, hose flexing

-ments such as the cam mechanisms commonly working at 1m/s speed increased to as high as 1 GPa [11]. Also, the demand for light weight and high speed automobiles resulted in shift to material selection for engine components from Steels to Aluminum alloys, again increasing demand for better lubricants in view of poor wear resistance of Al alloys. Similarly, poorer load bearing capability of Babbit, when used in high horse power engines resulted in use of cadmium/silver, cadmium/nickel and copper/lead as stronger bearing material but with inferior wear and corrosion resistance. These factors led to discovery and usage of Zinc DialkylDithio Phosphate (ZDDP) as an anti-wear additive for motor vehicle lubricants as early as 1941.

ZDDP is used as a bearing passivator to coat a metal in order to reduce the chemical reactivity of its surface. ZDDP concentration in such cases is low-less than 0.3%. It also has anti-oxidant when added in oils. Moreover, it is also effective anti-wear agent, an EP additive for heavily loaded steel-on-steel sliding mechanisms such as camshafts and valve lifters or tappets [12]. It reduces the risk of metal-to-metal contact, which can lead to increased heat, result in oxidation and negatively affect the film strength.

In order to improve the understanding as to how wear and friction are affected by simultaneous interaction of variables such as loading, oil contamination due to wear debris, ZDDP presence in oil and the tribological system configuration, it is imperative to review the work, which has been carried out for each of these factors. Such understanding should help in setting up dedicated experiments to understand the synergic effect of these factors. Also, it should elucidate in establishing a clear condition monitoring parameter for such tribo-systems.

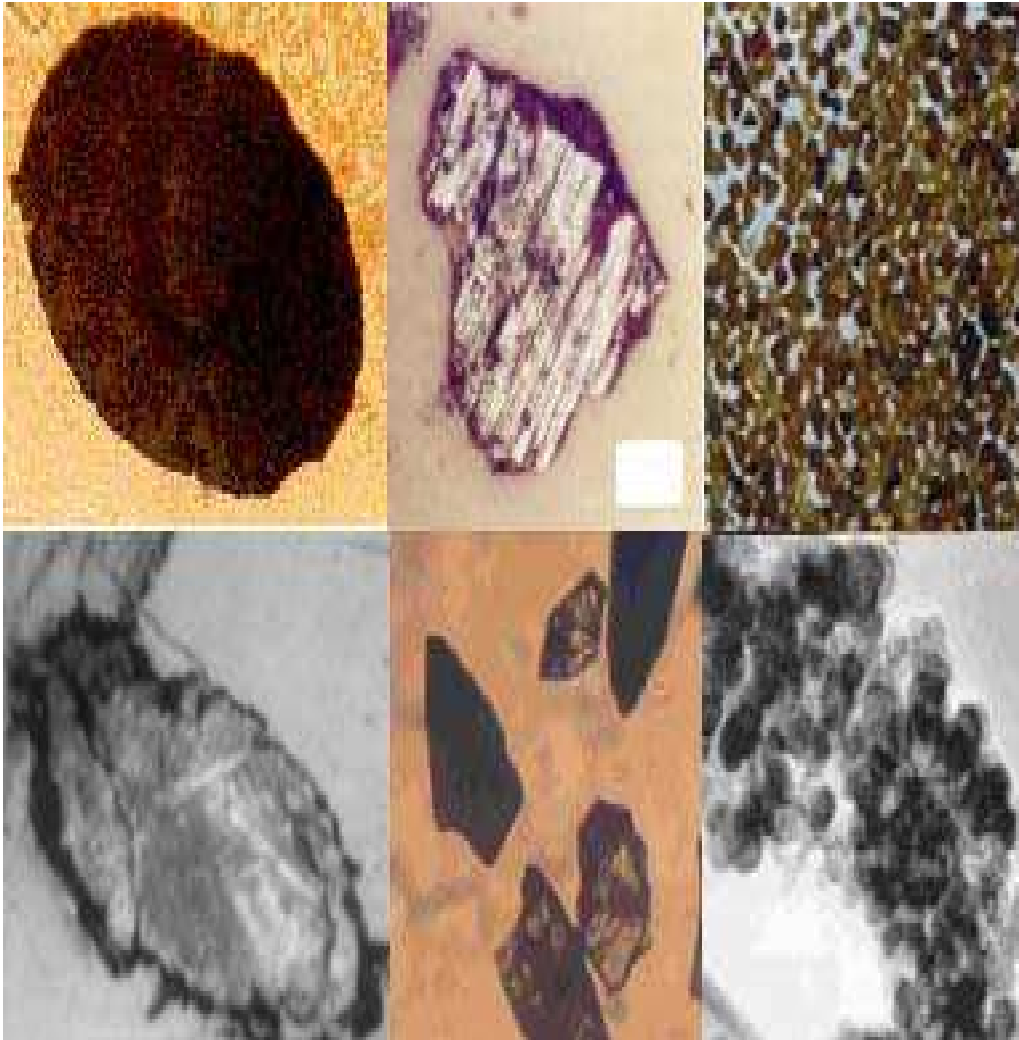

Fig-2.1:Micrographs of typical debris particles (top left to bottom right: 150 μm iron platelet, 2mm fatigue chunk, 1mm sand, spall fragment , 60 μm silicon carbide grinding grit, 50 nm soot) [9].

Lubricating oils contain different types and amounts of additives, blended with the base stock of the oil, to enhance its desirable qualities. It is well established now that using additives in lubricants reduces wear. However, these additives get degraded or depleted gradually with operating time. The degradation rate increases dramatically once one or more of these additives and their decomposition products are depleted to roughly 10-20% of their original concentration [13].

It is of paramount importance to understand that using more oil additives is not always better. Sometimes when more additive is added into the oil, there is not much benefit gained, and to the contrary, the performance actually deteriorates. Moreover, in some cases, increasing the percentage of a particular additive may improve one property of lubricating oil and degrade another property. In addition, if the concentrations of additives in lubrication oils become more than desired and unbalanced, overall oil quality may also get affected. Most importantly, some additives may compete with each other in the same volume of oil thus affecting their surface chemistry. It is seen in cases such as when higher concentration of an anti-wear additive is blended with the lubrication oil, it may suppress a corrosion inhibitor present in the oil, resulting in an increase in corrosion-related problems [14].

In the past two decades, the role of lubricant additives in wear reduction has been extensively investigated in various research studies all across the world. These studies have different study parameters and have established different facts about effectiveness of different types of additives in different conditions. Due to such a vast area of application, no study could clearly identify or zero in to a very limited range of additives which can be recommended for most applications and conditions. It has been established through such studies that wear reduction is achieved in particular

conditions when lubricant additives are added in oils. But studies have also shown that additives (ZDDP) reduces wear in lubricated sliding only under low loads and when loads are high, wear increases at high loads indicating change in surface due to chemical action of additive in oil[15-17].

Presence of contaminant is another significant factor to be considered in lubricated systems, particularly when they are hard and abrasive. Presence of any such contaminants in the lubricating oils or greases are found to be one of the major causes of tribo-elements failure [18]. Investigations into such test conditions have proved that such contaminants increase wear of the sliding contacting surfaces and also the friction coefficient. It is also found that the nature of contacting materials determine the severity of such behavior [19-20]. Solid contaminants are generally grouped into three categories. The external contaminants, which enter the lubricating oils through air, fuel and fresh oil, are put in first categories. The second category of contaminants is that which are generated due to friction and wear of the rubbing surfaces, which are generally known as wear debris and which this work is focusing on. The contaminants, which get introduced into the tribo-system initially during manufacturing and assembly of such tribo-systems, are the third category of contaminants [21].

Considering wear debris, which as stated above, circulates during operation of machine, getting flushed into the system and if the operating contact pressures are high and oil films are small, then damage even the hardest gear, bearing or cam surfaces. This damage can lead to contact fatigue or wear, and thus premature failure of the whole machine. Further, one failure can result in the generation of further wear

debris, often in very great quantities, that then can have effect on other parts of the tribological system.

These wear debris particles vary from sub-micron to millimeter in size whereas the shapes tend to be blocky and angular. Generally, the nature of circulating lubricant system is such that only the particles less than around 100µm find their way into machine components (larger particles settle quicker in a lubrication sump). However, in case of grease lubricated bearings, such as on a mining conveyor belt may see much larger particles. Table-2.7 gives conditions under which some prominent tribo-elements will give rise to a particular nature of wear debris under specific tribological condition.

2.13.1 ZINC DIALKYL DITHIO PHOSPHATES (ZDDPS) AND THEIR EFFECT ON WEAR DEBRIS

Zinc DialkylDithio Phosphates (ZDDPs are, till now, the most important and widely used anti-wear and anti-oxidant additive, which is added to engine oils. Generally, ZDDP is a mixture of neutral ZDDP and basic ZDDP.



Figure 2.2: Structure of Neutral ZDDP

Figure 2.2 shows the structure of the neutral ZDDP (monomer) having chemical formula $[(RO)_2PS_2]_2Zn$. ZDDP are oil soluble chemicals which are used as additives in lubricating oils for internal combustion engines and transmissions. Also, the neutral ZDDP can exist as a dimer, or an infinite linear polymer in the solid state

Table 2.7: Example of Type of Component and Nature of Wear Debris

Nature of Wear Debris	Type of Component	Example of Tribo-Element
Ferrous particles of various size and shapes	Loaded, moving components in which load is concentrated in a non-confirmed contact	Rolling bearings, gear teeth, cams and tappets
Ferrous flakes less than 150 μm across, and fine iron or iron oxide particles	Loaded, moving components in which load is concentrated in a small area	Piston rings and cylinders splines, gear couplings
Usually very small and ferrous and non-ferrous flakes and particles, bearing fatigue can give rise to larger flakes	Loaded, moving components with the load spread over a large area	Plain bearings, pistons and cylinders

depending upon nature of the alkyl group. It is known from the literature, that ZDDP acts as an anti-wear additive in lubricants in three main ways (i) by forming a mechanically protective film, (ii) by removing corrosive peroxides or peroxy-radicals, (iii) by “digesting” hard and thus abrasive iron oxide [22-23].

Rubbing surfaces of engines are protected against wear by anti-wear ZDDPs’ films, generated in situ, which act as sacrificial films when being rubbed. These films are dynamic as they are constantly regenerated in a rubbing environment [24-25].

It has been found that the products produced as a result breakdown of ZDDPs during sliding, (not the ZDDPs itself) provides the anti wear protection to sliding steel surfaces. ZDDPs form tribo-films by two mechanisms, one when it decomposes upon rubbing as well as second due to thermal decomposition. These films have an amorphous polyphosphate glass structure [26].

Studies on such anti-wear films generated from neutral and basic ZDDP salts do have any substantial difference. The wear scar diameter and the P and S chemical environment in the tribo-film has been found to be similar, however, the chemical composition has differences. Basic ZDDP mostly produce wear debris either of unreacted ZDDP or of a linkage isomer of ZDDP (LI-ZDDP), and zinc polyphosphate. On the other hand, the wear debris of neutral ZDDP is exclusively composed of zinc polyphosphate and sulphur species [27].

Also, more iron is reported in the wear debris with basic ZDDP, a possible indication of the iron content of the tribofilm. Differences in chemical structure are also reported in case of thermal films. Neutral ZDDP forms polyphosphates at 150°C, whereas basic ZDDP forms the same product at higher temperature of 175°C.

Anti-wear chemistry of ZDDPs has also been studied by different workers. The zinc polyphosphate glass, formed as breakdown product, is attributed to digestion of abrasive particles during sliding. The driving force for this tribo-chemical reaction is not temperature but entropy due to mechanical mixing at the atomic scale [28].

In another substantial work, it is reported that the reaction products of ZDDP, which are phosphates, are present as short chain phosphates, which is a mix of iron and zinc phosphates. It has greater proportion of phosphates compared to sulfur species [29].

In one of the most important and recent study to compare the anti-wear properties of ZDDP and fluorinated ZDDP, it is established that the wear debris produced in presence of both types of additives, is essentially amorphous but contains nanocrystalline particles of Fe_3O_4 . Also, F-ZDDP results in lower wear in comparison to ZDDP under identical tribological conditions [30].

2.14 GAP IN RESEARCH ON CONTAMINATED TRIBOLOGICAL ENVIRONMENTS

In spite of substantial research efforts, complete tribo-mechanism of ZDDP and its reaction mechanism by which anti-wear tribo-films are formed on the tribo-surfaces is not totally understood. Problems associated with lack of understanding gets magnified due to the fact that ZDDP goes through complex reactions which are dependent on many variables and anti-wear process being multidisciplinary, involving metallurgy, chemistry, metrology and mechanical areas.

In this study, therefore, ductile metallic wear particles are artificially introduced into the testing system, starting with base oils and going up to oils containing some synergetic anti-corrosion, and load carrying additives, in addition to ZDDP, to investigate their anti-wear and anti-scuffing behavior properties during metal to metal sliding, which is then compared with a similar commercially selected automotive lubricant.

2.15 OBJECTIVE

The objective of the proposed work is:

- To prepare an artificial liquid lubricant from liquid paraffin based oil, similar in nature to a commercially available lubricant.
- Incorporating anti-wear and anti-friction properties to this artificial lubricant.
- Investigate their role during sliding of steel-on-steel couples with and without the presence of wear debris of various sizes and quantity.
- To Compare the anti-wear and anti scuffing properties of prepared lubricant and selected commercial lubricant.

CHAPTER-3

MATERIALS & METHODS

3.1 INTRODUCTION

To carry out the experimental work in this research work following materials and methods are used and applied.

3.2 MATERIALS

3.2.1 SERVO ENGINE OIL

- Viscosity @ 20⁰C: 80 SUS (Saybolt Universal Seconds), TBN: 10

3.2.2 BASE OIL

- Neutral SN 500 Paraffinic, Indian Oil origin.
- Viscosity @ 20⁰C: 69 SUS
- Flash Point: 224⁰C, Pour Point: - 6⁰C

3.2.3 BASE ENGINE OIL

For Preparing Base Engine Oil, following materials have been added to base oil:

- Detergents to impart TBN value of 10 by adding TBN boosters having a core TBN of 250. This core TBN was added 4% in base oil to attain a TBN value of 10 in final Engine oil. The TBN value of 10 was ascertain by titrating it with a N/10 solution of per chloric acid.
- Viscosity was modified by adding Viscosity Index Improver at dose level of 5.2 % to attain a SUS viscosity of 80 @ 20⁰C
- Dispersant: Poly Iso Butylyn succenic N-Hydrise ashless, 0.08 %.
- Viscosity @ 20⁰C: 80 SUS
- Flash Point: 224⁰C
- Pour Point: -6⁰C

3.2.4 ANTI CORRSION AGENT

- CP 100

3.2.5 LOAD CARRYING AGENT

- SULFURISED TRIGLYCERIDES

3.2.6 ANTI WEAR AGENT

- Zinc Dialky Dithio Phophate (ZDDP)
- ZDDP contains :
Phosphorous:3.60 %,
Zinc:4.02 %,
Sulphur:7.6 %

3.2.7 WEAR DEBRIS

Wear debris are collected from new cars which comes for their first maintenance service. Wear particles are calculated by Particle Size Analyser. The average particle size calculated is 105.36 microns. The smallest debris size is reported as 12 microns and Largest as 180 microns.

3.2.8 TEST SPECIMEN: STEEL BULLET

Test specimen is Timken Steel bullets of standard size (Length-30 mm, Diameter-15mm) supplied from Timken Company as shown in figure 3.1 and figure 3.2.

3.3 EXPERIMENTAL PROCEDURE AND SET UP

To conduct the experimental work three sets of different samples were prepared by mixing different additives in base oil and commercial Servo oil. In total eight samples of Lubricants were prepared as listed in Table 3.1.

3.3.1 TIMKEN OK LOAD TESTER

Wear Test were conducted on the prepared samples using Timken Ok Load Tester as per ASTM-D-2509-66 T standards shown in figure- 3.4 under following conditions:

Test Method:	ASTM-D-2782-T
Rotation (RPM):	405.88 ± 2.45 rpm
Load Run Time:	Interval of 10 Seconds

Table-3.1: Lubricating oil sample preparation

S.No.	Sample	Specification	Anti Wear Additive	Anti Corrosive Additive	Load Carrying agent	Wear Debris
1.	IA	Servo Indian Oil (Commercial Oil)	-----	-----	-----	-----
2.	MA	Base Oil (Indian Oil Origin)	ZDDP (1%)	-----	-----	-----
3.	MB	Base Oil (Indian Oil Origin)	ZDDP (1.9 %)	-----	-----	-----
4.	MC	Base Oil (Indian Oil Origin)	ZDD (1.9 %)	CP 100 (0.03 %)	Sulphurized Triglycerides (0.5 %)	-----
5.	IAS	Servo Indian Oil (Commercial Oil)	-----	-----	-----	0.12 %
6.	MAS	Base Oil (Indian Oil Origin)	ZDDP (1%)	-----	-----	0.12 %
7.	MBS	Base Oil (Indian Oil Origin)	ZDDP (1.9 %)	-----	-----	0.12 %
8.	MCS	Base Oil (Indian Oil Origin)	ZDD (1.9 %)	CP 100 (0.03 %)	Sulphurized Triglycerides (0.5 %)	0.12 %

Arm Load Factor: 1 Load = 40 Pound

The Timken OK Load test is one of a number of bench tests that have been designed to stimulate extreme pressure conditions and to evaluate the load carrying capacity of lubricants. The Timken tester has a steel cup attached to a lever arm to which graduate loads can be applied. The steel test wheel rotates against a test bullet immersed in the test oil mounted on it for loading. The rotating speed is 405.88 ± 2.45 . Load is increased at an interval of 10 seconds, until scoring of the steel block occurs. The maximum load that can be applied without scoring or seizing is reported as the Timken OK load. The Timken OK load is a measure of the ability of oil to protect under extreme pressure and boundary lubrication conditions. Three readings of each samples have been taken and the average value has been reported.

3.3.2 SCANNING ELECTRON MICROSCOPY (SEM)

Surface analysis of the wear scars have been reported with the help of SEM analysis performed on SEM (JEOL, Model JSM 6610LV, 2007, Japan) at Pant Nagar University, Pant Nagar.



Fig-3.1: Test Specimen (Bullet)



Fig-3.2: Cross-Section of Test Specimen (Bullet)



Fig-3.3: Timken Machine manufactured by Falex Corporation.

CHAPTER-4

RESULTS AND DISCUSSIONS

4.1 WEAR TEST

In the present investigation, artificially prepared lubricant and as received & modified commercial lubricant samples were divided into three groups depending upon composition. Group one consists of the modified base oil having 1% anti wear agent ZDDP (sample MA), modified base oil having 1.9% anti wear agent ZDDP (sample MB) and modified base oil having 0.3% anti corrosive additive CP100 and 0.5% load carrying agent Sulphurized triglyceride in addition to 1.9% anti wear agent ZDDP (sample MC). Second group consists of the samples of group one but each sample modified with the addition of 0.12% wear debris i.e. MA having 0.12% wear debris (sample MAS), sample MB having 0.12% wear debris (sample MBS) and sample MC having 0.12% wear debris (sample MCS). Third group consists of as received and modified commercial Servo oil i.e. as received Servo oil (sample IA) and sample IA modified with the addition of 0.12% wear debris (sample IAS). Sample combination MAS & MBS and MA & MB were investigated to understand the effect of variation of anti-wear agent ZDDP on wear behavior respectively with and without the presence of wear debris. Samples MC and MCS were investigated to

know the effect of anti-corrosion & load carrying agents in addition to anti-wear agent ZDDP on wear behavior with and without wear debris respectively.

Wear test results for as received commercial Servo grade oil and modified servo oil with addition of 0.12% wear debris to compare the results obtained for artificially prepared samples MC and MCS.

On the basis of the test conducted on the prepared samples, results were obtained and have been tabulated in table- 4.1. Also, Wear Scars of the test specimens are shown in figure-4.1 to 4.8. Wear Losses are calculated with the help of Weighing Machine (Citizen Scale CY220, Japan).

The results reveal the following outcomes:

- The Table 4.1 gives the comparison of wear scar diameters, values of load carried, seizure status of surfaces and wear loss. It is observed that wear scar diameter decreases when ZDDP or/and other additives are added. Wear scar diameters in Servo Grade commercial oil decrease from 7.028 mm to 6.120 mm and from 4.032 mm to 3.132 mm when 1% ZDDP is added. Wear scar diameters in base oil decrease from 6.056 mm to 2.072 mm and 3.084 mm to 1.004 mm when amount of ZDDP is varied from 1% to 1.9% with addition of anticorrosion and load carrying agents. Same decrease is observed even after the addition of 0.12% wear debris as diameters decrease from 6.064 mm to 5.060 mm and from 3.092 mm to 2.640 mm.
- It is also observed that there is an increase in load carrying capacity of lubricants when ZDDP or/and other additives are added.
- The load carrying capacity of Servo Grade commercial oil (IA) is found to be less than 1.07 kN as seizure occur however, artificial lubricant prepared in the present study exhibits higher load carrying capacity (MA- 2.14 kN, MB-2.14 kN and MC- 2.31 kN) than the modified commercial oil.

- Effectiveness of ZDDP is also seen in case of samples containing wear debris (IAS, MAS, MBS and MCS). The load carrying capacity increases and seizure of surface is prevented by ZDDP alone when compared to commercial Servo oil. Further addition of other additives like CP-100 and Sulphurized Triglycerides with ZDDP as in samples MBS and MCS provides substantial protection of surface against seizure by increasing the load carrying capacity from 0.53 kN in Servo Grade commercial oil (IAS) to 2.31 kN in MCS.
- The wear test results show a decrease in wear loss with ZDDP alone as well as ZDDP with other additives. The wear loss is found to decrease from 50 mg to 38 mg with addition of ZDDP in Servo Grade commercial oil. This decrease is even more pronounced in artificially prepared lubricant. The wear loss in artificially prepared lubricant decreases from 22 mg to 8 mg when amount of ZDDP is varied from 1% to 1.9% with addition of anticorrosion and load carrying agents. Same decrease is observed even after the addition of 0.12% wear debris as wear loss decreases from 36 mg to 16 mg. Artificially prepared lubricant samples MC and MCS show best anti-wear properties among all the eight samples
- For commercially available engine oil, it is reasonable to assume that it contains sufficient concentrations of anti-corrosion agent and load carrying agent therefore, sample combinations IA & MC and IAS & MCS may be assumed comparable to each other. It is obvious from the results that the artificially prepared lubricant samples MC and MCS have better anti-wear property than their commercial counterparts.

Table- 4.1: Tabulation of Results of all Eight Samples

S. No.	Sample	Load (kN)	Final Status of Sample Surface After Test	WSD1 (mm)	WSD 2 (mm)	Weight of Bullet before Test (gm)	Weight of Bullet before Test (gm)	Wear Loss (gm)
1	IA	1.07	Seizure	7.028	4.032	14.877	14.827	0.050
2	MA	2.14	OK	6.056	3.084	14.854	14.832	0.022
3	MB	2.14	OK	3.020	2.156	14.894	14.876	0.018
4	MC	2.31	OK	2.072	1.004	14.872	14.864	0.008
5	IAS	0.53	Seizure	9.084	5.620	14.878	14.780	0.098
6	MAS	2.14	OK	6.064	3.092	14.882	14.846	0.036
7	MBS	2.14	OK	5.916	3.068	14.839	14.811	0.028
8	MCS	2.31	OK	5.060	2.64	14.862	14.846	0.016



Fig- 4.1: Test Specimen (MA) after Wear Test



Fig-4.2: Test Specimen (MB) after Wear Test



Fig-4.3: Test Specimen (MC) after Wear Test



Fig-4.4: Test Specimen (MAS) after Wear Test



Fig-4.5: Test Specimen (MBS) after Wear Test



Fig-4.6: Test Specimen (MCS) after Wear Test



Fig-4.7: Test Specimen (IA) after Wear Test



Fig-4.8: Test Specimen (IAS) after Wear Test

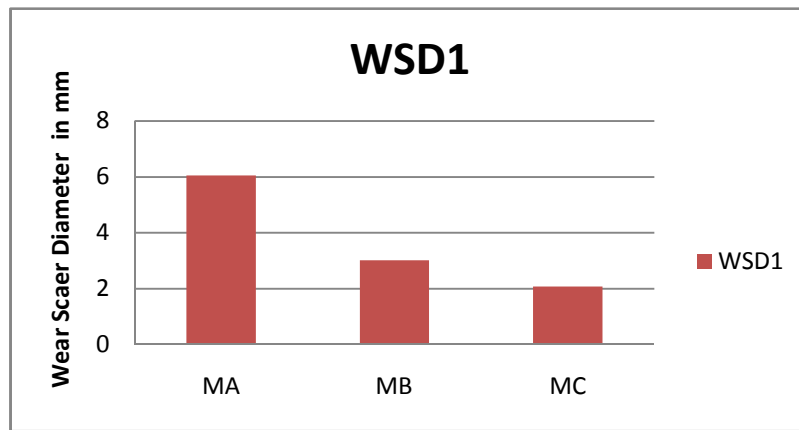

Fig-4.9: Wear Scar Diameters (Major) of samples MA, MB and MC

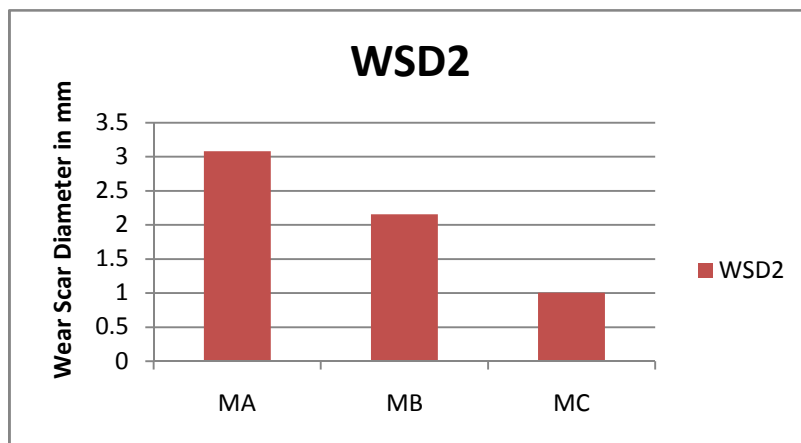

Fig-4.10: Wear Scar Diameter (Minor) of samples MA, MB and MC

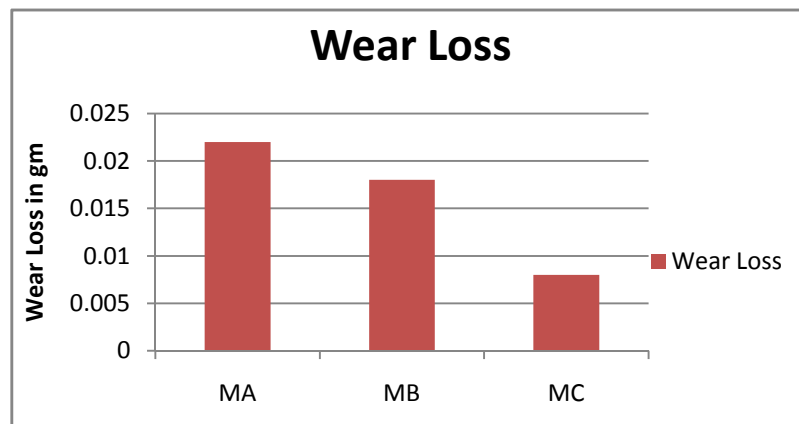

Fig-4.11: Wear Loss of samples MA, MB and MC

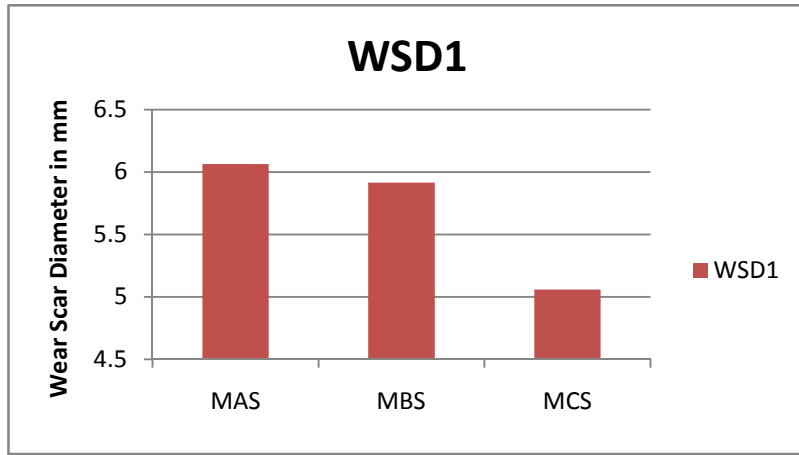

Fig-4.12: Wear Scar Diameter (Major) on samples MAS, MBS and MCS

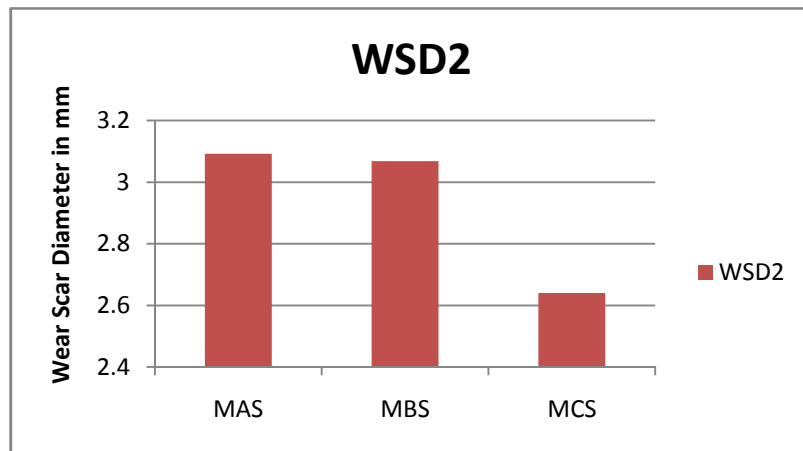

Fig-4.13: Wear Scar Diameter (Minor) on samples MAS, MBS and MCS

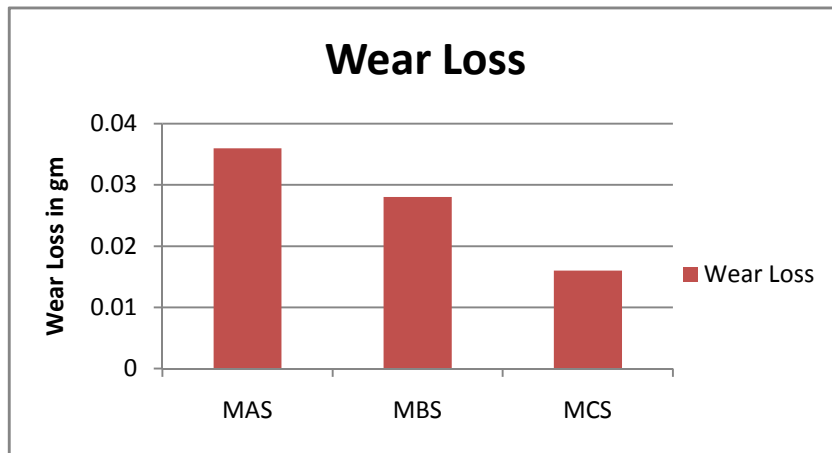

Fig-4.14: Wear Loss in samples MAS, MBS and MCS

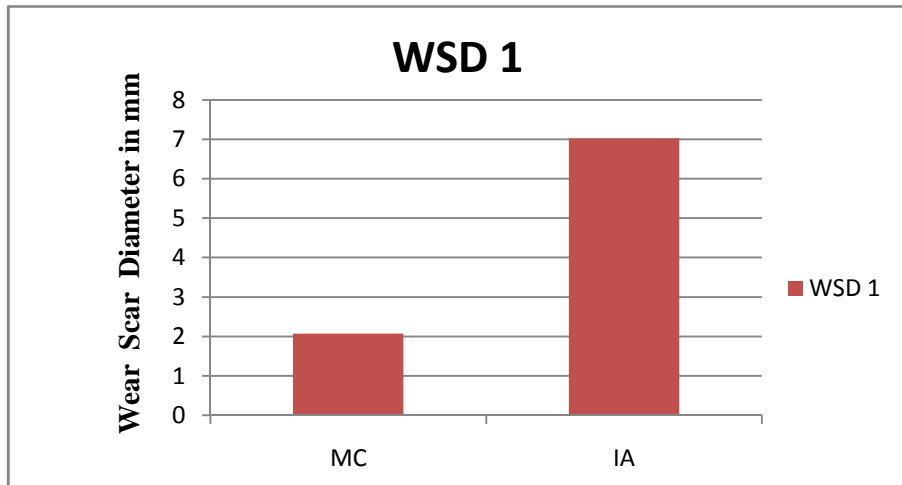

Fig-4.15: Wear Scar Diameter (Major) on samples MC and IA

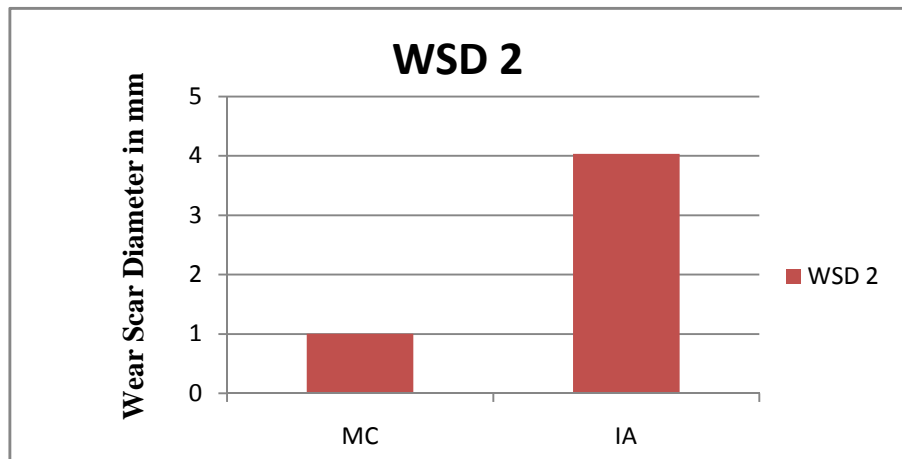

Fig-4.16: Wear Scar Diameter (Minor) on samples MC and IA

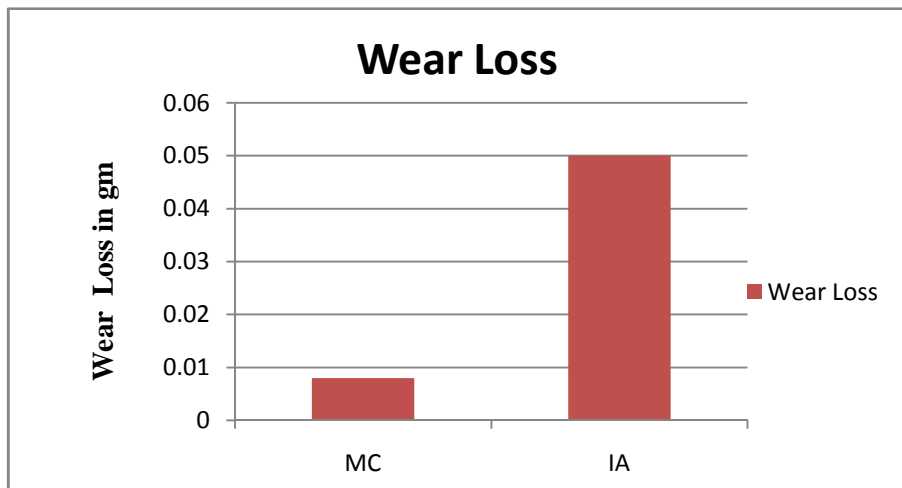

Fig-4.17: Wear Loss in samples MC and IA

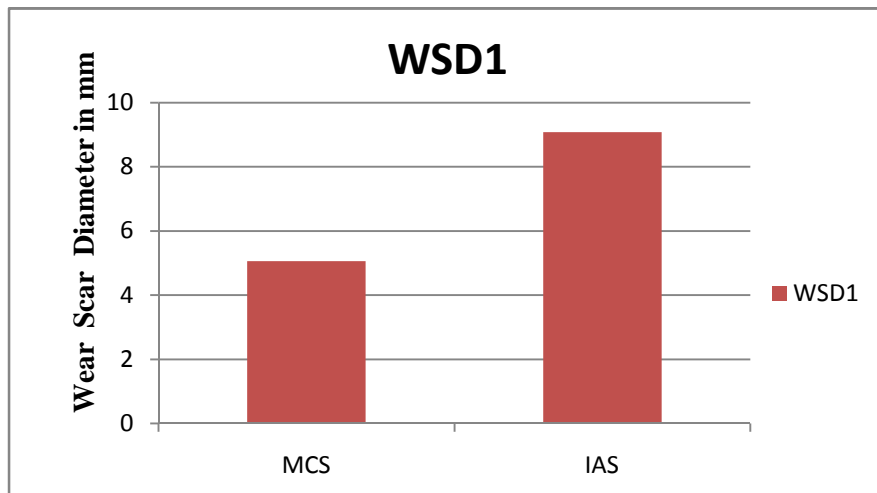

Fig- 4.18: Wear Scar Diameter (Major) on samples MCS and IAS

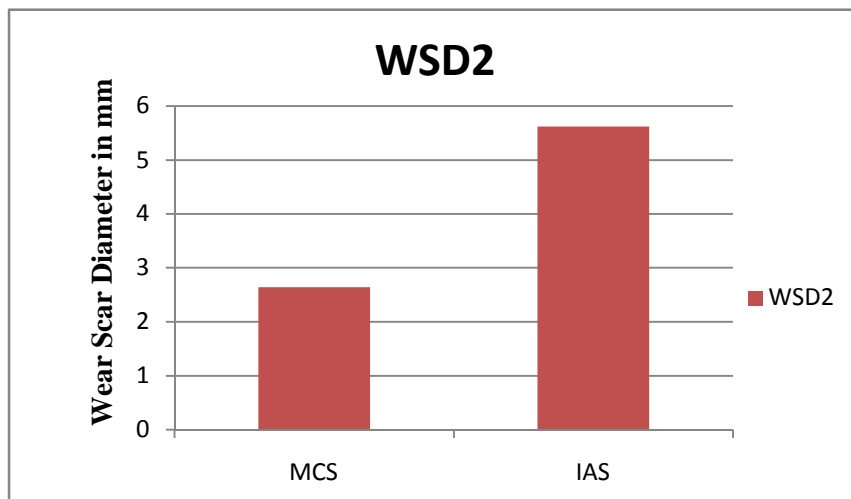

Fig-4.19: Wear Scar Diameter (Major) on samples MCS and IAS

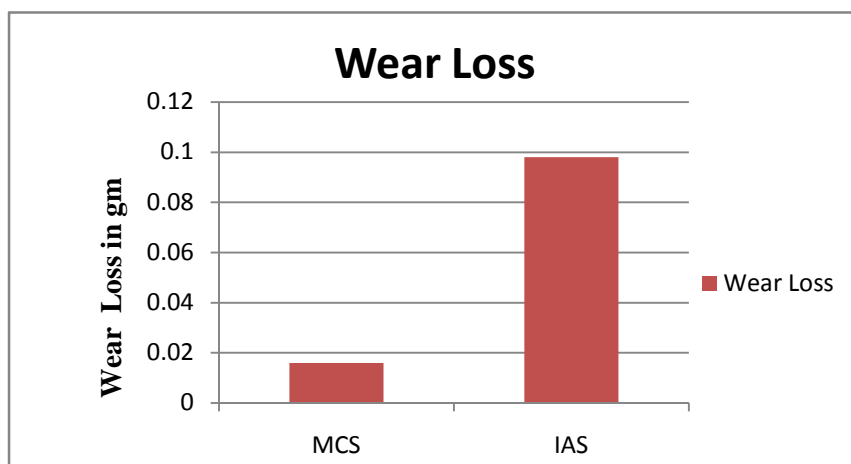

Fig-4.20: Wear Loss in samples MCS and IAS

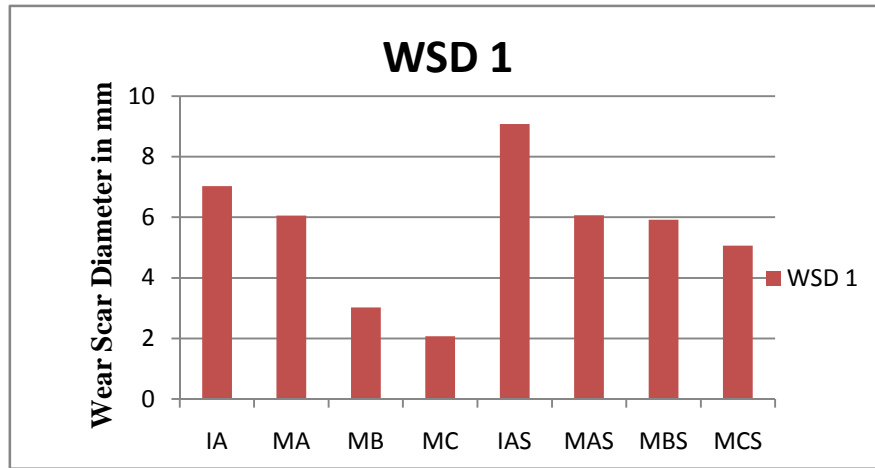

Fig-4.21: Wear Scar Diameter (Major) of all the samples

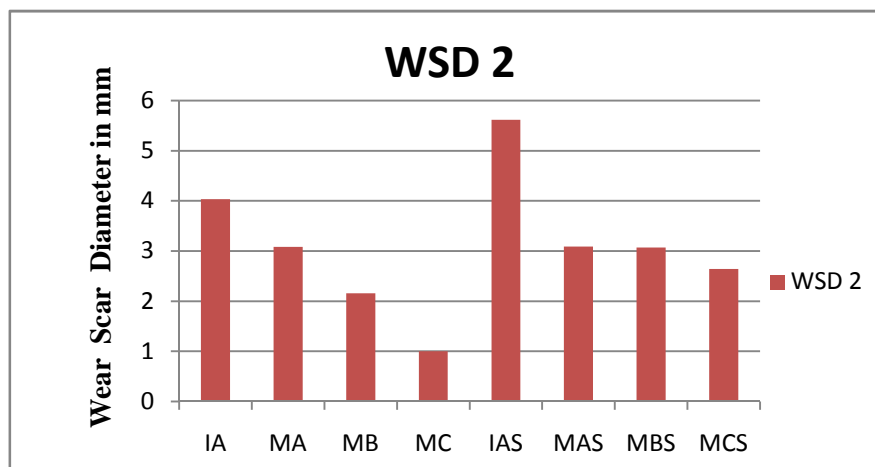

Fig-4.22: Wear Scar Diameter (Minor) of all the samples

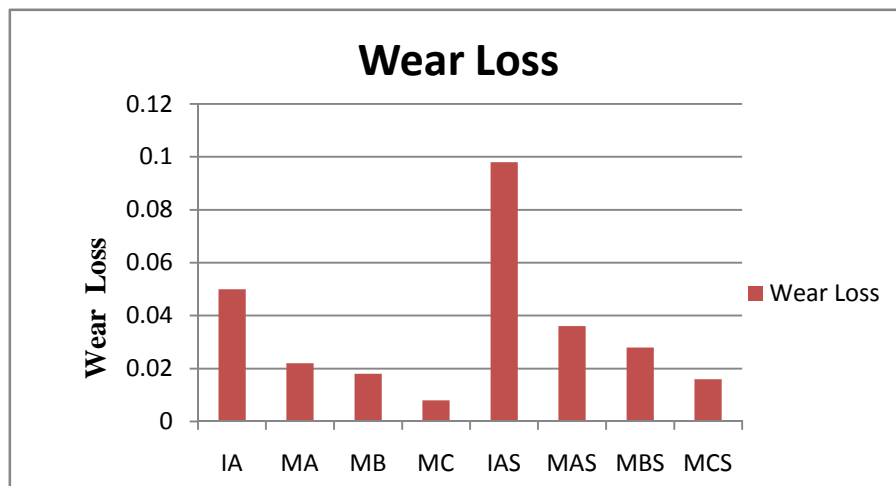

Fig-4.23: Wear Loss in all the samples

4.2 SURFACE ANALYSIS USING SCANNING ELECTRON MICROSCOPE (SEM)

Scanning Electron Microscopy has been carried out to study the worn surfaces of the test specimens. Figures 4.24 to 4.31 shows the micrographs of worn surfaces of test specimens at two different magnifications.

4.2.1 DISCUSSIONS

Wear scar diameter is an indicator of area of contact between the mating surfaces. Large wear scar diameter indicates a very large area of contact which may occur due to removal of lubricating oil film between the mating surfaces. The strength of lubricating oil film depends upon physio-chemical properties of base oil as well as the concentration of other additives.

In all the three groups, the wear scar diameter decreases with addition of anti-wear agent and further, with addition of load carrying and anti-corrosive agents which may be attributed to the synergic effect produced by these agents on the strength of lubricating oil film. However, the wear scar diameter increases with addition of wear debris because hard debris particles of comparatively large size penetrate the lubricating oil film to facilitate direct contact between the mating surfaces.

Higher concentration of anti-wear agent ZDDP leads to formation of relatively thick glass film on decomposition that may improve anti wear property but does not improve the load carrying capacity. The addition of load carrying agent 'Sulphurized triglycerides' exhibit substantial improvement in the load carrying capacity of prepared samples. The improvement in the load carrying capacity with the addition of sulphurized additives depends on the presence of active sulphur. The more the active

sulphur present, the higher the load carrying property. The mechanism of lubrication under the extreme pressure conditions by sulphurized additives is said to depend upon the ease of cleavage of C-S bonds in the molecule resulting in the release of active sulphur and subsequent formation of a film of inorganic iron sulphide due to controlled chemical reaction of active sulphur with the rubbing surfaces. This reduces the wear and damage to rubbing surfaces. The performance of different sulphides depends upon the functional groups attached to the sulphide linkage. The di-allyl and di-benzyl di-sulphides are the most effective extreme pressure additives because of the ease of formation of inorganic iron sulphide on account of the stability of allyl and benzyl radicals. The results of present study indicate complete absence of active sulphur in sulphurized additive used as load carrying agent in the present study.

Observed decrease in wear loss with addition of ZDDP is due to anti-wear property imparted by its adsorption at the surface leading to the formation of ZDDP rich surface films and subsequent formation of sub-surface inorganic films after decomposition of ZDDP on oxidation due to low oxidation stability of these films [31]. These films formed after decomposition of ZDDP have amorphous poly phosphate glass structure that can sustain at a very high pressure and are called extreme pressure films. These glass structure films act as sacrificial films when being rubbed and protect the rubbing surfaces. Increasing concentration of ZDDP reduces the wear loss due to the fact that these glass structure sacrificial films are dynamic as they are constantly regenerated in a rubbing environment. Higher concentration of ZDDP in samples may cause continuous healing of depleted lubricating film on the mating surfaces at relatively shorter regular intervals than samples with low concentration of ZDDP which results in the observed decrease in wear loss with increasing concentration of ZDDP. Addition of anti-corrosion agent 'CP 100' further

improves anti-wear property by removing corrosive peroxides or per-oxy-radicals, by digesting hard and abrasive iron oxide in prepared samples as the wear loss decreases reasonably in sample MC and MCS.

Scanning Electron microscopy of the worn surfaces supports the observed wear behavior of test samples as the micrographs of the worn surface of sample MA as shown in figures 4.24 (a) and (b)}, reveals the presence of a very light colored film at the surface, which has protected the plastic deformation of rubbing surfaces. On the other hand, micrographs of the worn surface of sample MB as shown in figures 4.25 (a) and (b), reveals the presence of light colored (due to more thickness than MA) film at the surface, that has protected the surface more effectively than the surface of sample MA, thus resulting in less wear loss. Figures 4.26 (a) and (b) showing the worn surfaces at lower and higher magnification respectively for sample MC. These micrographs reveal the presence of a dark film at the surface due to combined effect of all additives and have evidence of material loss only due to mild rubbing and very insignificant surface damage as the surface film has completely protected the metal to metal contact.

In the presence of wear debris, the performance of prepared samples deteriorates slightly with respect to wear scar diameters and wear loss but remains unaffected with respect to load carrying capacity. The wear scar diameters increase with addition of wear debris because hard debris particles of comparatively large size penetrate the lubricating oil film to facilitate direct contact between the mating surfaces. Being regenerative in a rubbing environment, the poly phosphate glass structure films formed after decomposition of ZDDP are still fairly effective in protecting the surfaces and therefore resulted in substantial decrease in wear loss even when wear debris is present [32].

Addition of wear debris to the prepared samples damages the contacting surfaces but damage varies sample to sample. Worn Surfaces of sample MAS, seen at lower and higher magnifications in figures 4.27 (a) and (b) do reveal presence of wear debris at the worn surface and also limited scuffing and scooping of material from the surface but due to formation of anti-wear film at most of the surface, localized welding thus seizure at the surface is avoided, even in presence of wear debris. Further, figures 4.28 (a) and (a) of sample MBS shows still better protection through these films and thus resulting in lower wear loss as found in the experiments with this sample.

The role of the anti-wear and anti-corrosion in reducing wear is clearly revealed in figures 4.29 (a) and (b) which represents the micrographs of the worn surfaces of sample MCS, wherein, the film has completely protected the surface by not allowing metal to metal contact at any point. The wear loss observed is because of initial stages of rubbing, when film was not completely formed. With the progress of sliding and formation of thicker film, it is the film which is getting rubbed (rubbing tracks created in the film at the surface are very clearly seen) and results in least wear loss when compared to samples MAS and MBS.

Better performance of artificially prepared samples as compared to their commercial counterparts may be due to presence of higher concentration of additives in prepared samples. Micrographs of the worn surfaces of commercial samples both at low and high magnifications respectively show clear evidence of severe plastic deformation at the worn surface in case of sample IA and severe rubbing through metal to metal contact at the surface with traces of wear debris and sign of excessive plastic deformation through localized welding in case of sample IAS thus resulting in the condition of seizure for both the samples as observed in the present study.

The commercial lubricant has complete additive package whereas only three additives were used in preparing the samples in the present study. Moreover, the test were conducted for short duration and there may be possibility that other additives, if added to base oil may counter the positive effect exhibited by higher concentrations of load carrying, anti-wear and anti-corrosion agents in long run.

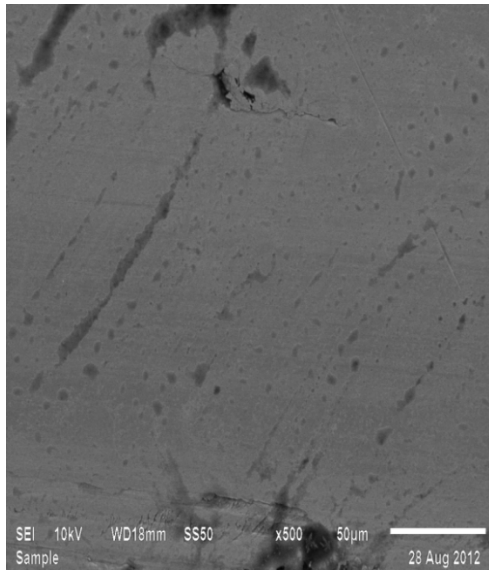

(a)

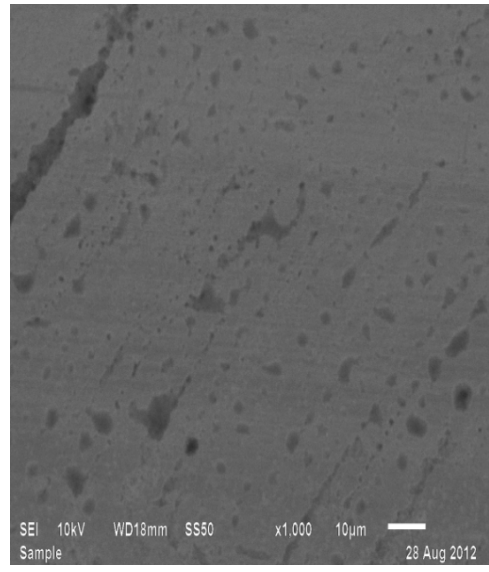

(b)

Fig- 4.24: SEM micrographs of wear surface of sample MA at different magnifications (a) 500 X (b)1000 X



(a)

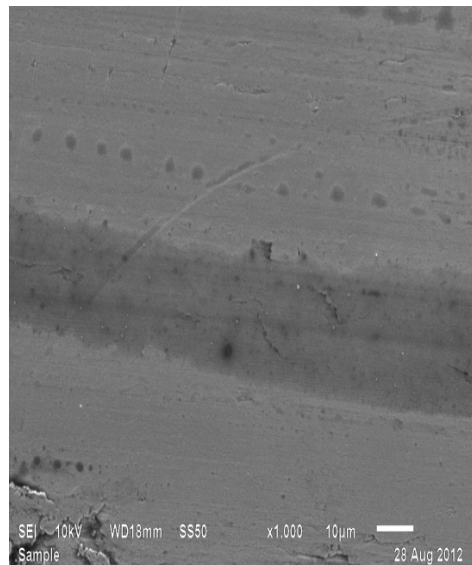

(b)

Fig- 4.25: SEM micrographs of wear surface of sample MB at different magnifications (a) 500 X (b) 1000 X

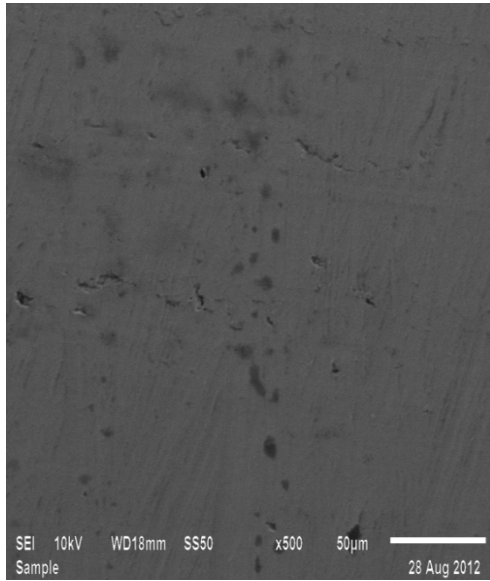

(a)

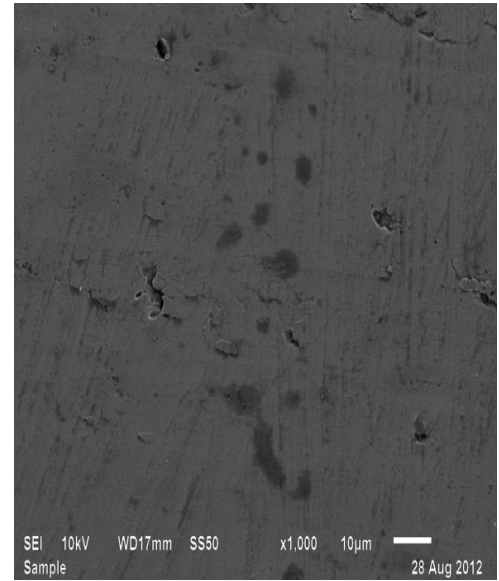

(b)

Fig- 4.26: SEM micrographs of wear surface of sample MC at different magnifications (a) 500 X (b) 1000 X

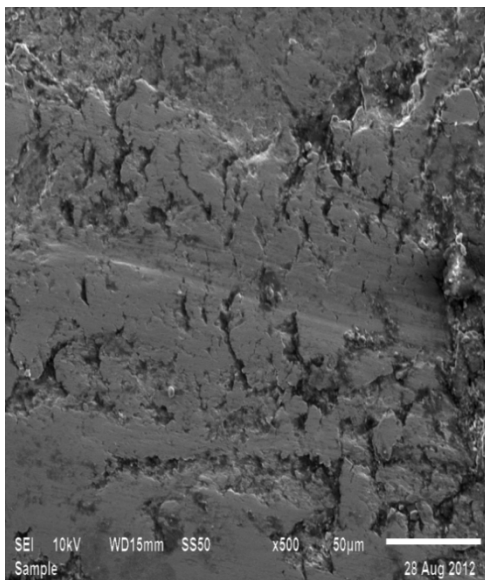

(a)

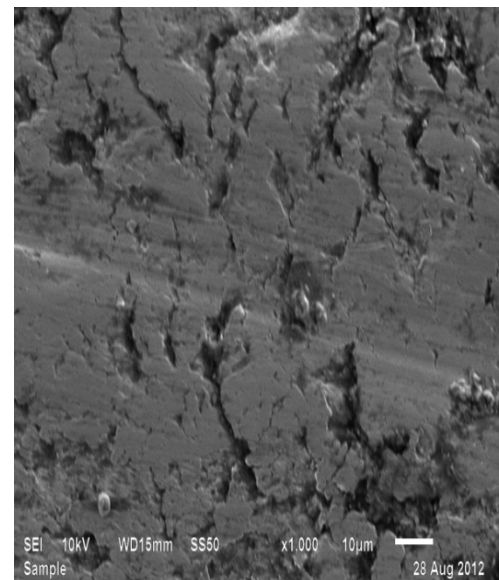

(b)

Fig- 4.27: SEM micrographs of wear surface of sample MAS at different magnifications (a) 500 X (b) 1000 X

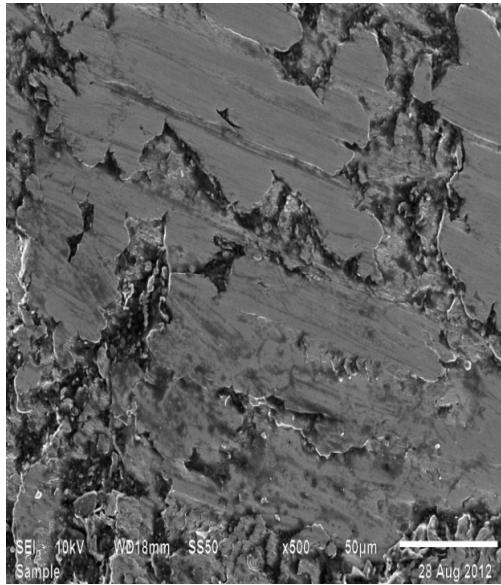

(a)

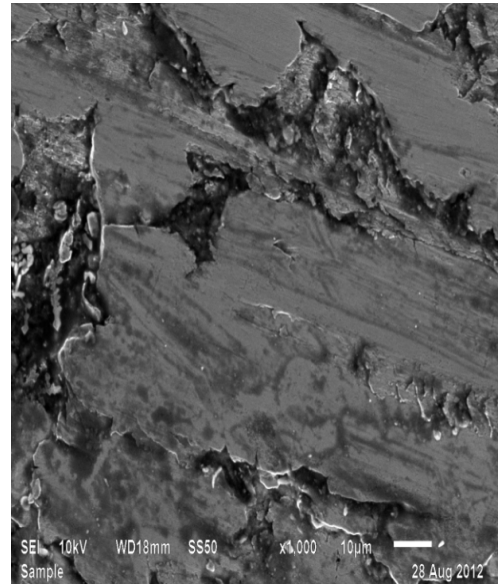

(b)

Fig-4.28: SEM micrographs of wear surface of sample MBS at different magnifications (a) 500 X (b) 1000 X

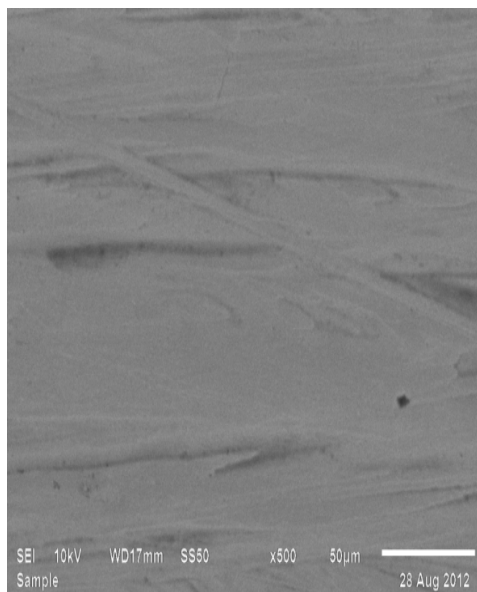

(a)



(b)

Fig -4.29: SEM micrographs of wear surface of sample MCS at different magnifications (a) 500 X (b)1000 X

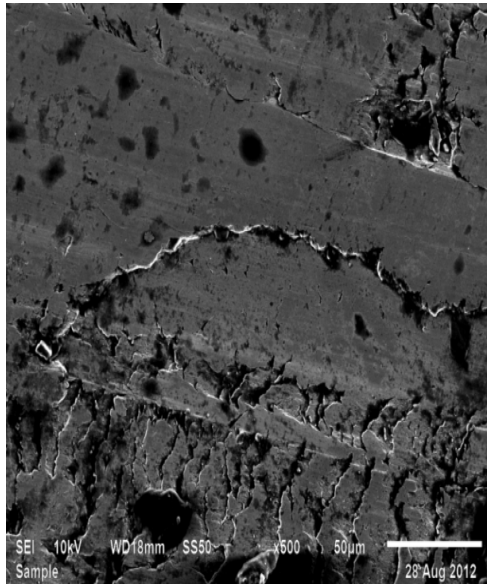

(a)

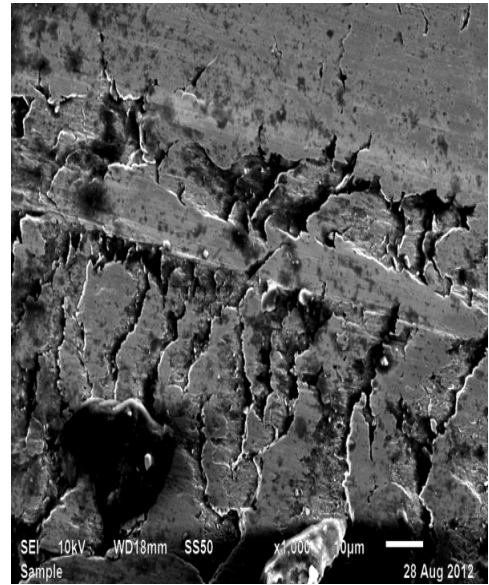

(b)

Fig- 4.30: SEM micrographs of wear surface of sample IA at different magnifications (a) 500 X (b) 1000 X

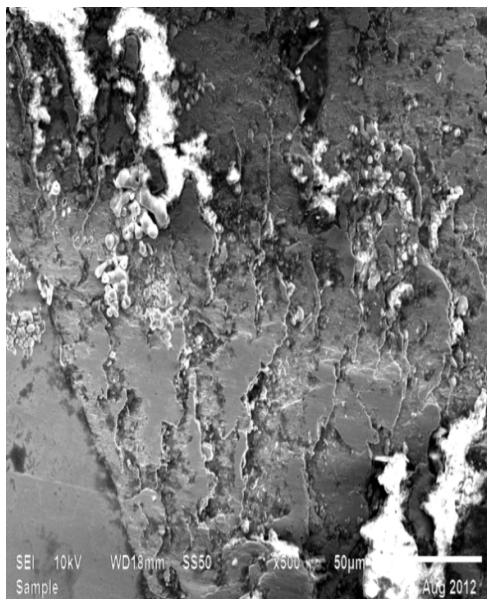

(a)

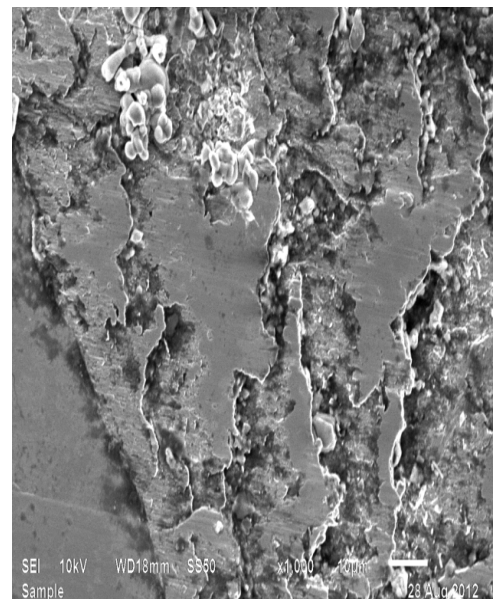

(b)

Fig- 4.31: SEM micrographs of wear surface of sample IAS at different magnifications (a) 500 X (b) 1000 X

CHAPTER-5

CONCLUSION AND SCOPE FOR FUTURE WORK

5.1 CONCLUSION

Wear tests and Scanning Electron Microscopy (SEM) carried out on artificially prepared lubricant samples and their commercial counterparts in the present work leads to following conclusions:

- Sulphurized Triglyceride is a very effective load carrying additive as addition of its small concentration substantially improves the load carrying capacity through cleavage of C-S bonds in the molecules resulting in the release of active sulphur and subsequent formation of a film of inorganic iron sulphide due to controlled chemical reaction of active sulphur with the rubbing surfaces which remains unaffected even in the presence of wear debris.
- ZDDP is very effective anti-wear agent in improving wear characteristics as small increase in concentration of ZDDP reduces the wear loss to a great extent by continuous healing of depleted poly phosphate structured lubricating film on the mating surfaces at relatively short regular intervals.

- Anti-corrosion agent 'CP 100' is fairly effective as its addition further improves anti-wear property by removing corrosive peroxides or peroxy-radicals and by digesting hard and abrasive iron oxide in prepared samples with and without wear debris.
- Artificially prepared lubricating oil containing small concentrations of Anti-wear additive (ZDDP), load carrying additive (Sulphurized Triglyceride) and Anti-corrosion Additive (CP100) is most effective and even better than its commercial counterpart with or without wear debris due to synergic effect imparted by these additives which protects the sliding surface against scuffing and pitting by increasing the load carrying capacity of the lubricant and thereby avoiding serious surface damage and seizure through formation of a permanent solid film, which smoothens the surface and fill up pits, if any formed at the surface. This is especially effective when wear debris is also present in the oil.
- It is possible to prepare good artificial automotive lubricants in laboratory from commercially available paraffinic base oil by modifying it with Anti-Wear agent (ZDDP) Anti-Corrosion agent (CP 100) and Load Carrying Agent (Sulphurized Triglyceride).

5.2 SCOPE FOR FUTURE WORK

In spite of considerable understating made in this work with respect to effectiveness of ZDDP in combination with CP 100 Anti-Corrosion and Load Carrying Agent (Sulphurized Triglycerides), during lubricated sliding in presence of ductile metallic wear debris, more comprehensive testing environment will clearly identify the metallurgical characteristics of these tribo-surfaces study when wear debris of different sizes, quantities and properties are present in lubricating oils, which contain ZDDP as anti-wear additive in different concentrations, alongwith other additives as well. It shall also help in establishing the extent of tribological effectiveness in presence of such wear debris, which is an integral part of any lubricating oil, striving to have longer service life.

REFERENCES

1. M. Hutching, Tribology – Friction and Wear of Engineering Materials (Butterworth-Heinemann Ltd, 1992).
2. Department of Education and Science. Lubrication (Tribology) Education and Research; Her Majesty's Stationery Office: London, UK, 1966, pp 3-4.
3. Ichiro Minami, Ionic Liquids in Tribology, *Molecules* (2009), 14, 2286-2305.
4. Interaction between Antiwear Agent and Novel Additive in Engine Oils by Kajal Parekh.
5. Study of Thermal Degradation of Zinc and Boron based Lubricant Additives using Fourier transform Infrared and Nuclear Magnetic Resonance Spectroscopy, Abrar Faisal, Luleå University of Technology Department of Civil, Environmental and Natural Resources Engineering, Sweden August 2010.
6. N. S. McIntyre and D. G. Zetaruk, X-Ray photoelectron spectroscopic studies of iron oxides, *Analytical Chemistry*, 49 (11) (1977), 1521-1529.
7. Engineer Manual- Lubricants and Hydraulic Fluids, U.S. Army Corps of Engineers Washington, DC 20314-1000 28 February 1999.
8. Base Oils II- What Makes a Good Lubricant ? David Lindsay & Paula Vettel.

9. R.S. Dwyer-Joyce “The Life Cycle of a Debris Particle” Department of Mechanical Engineering, University of Sheffield, Mappin Street, S1 3JD, U.K.
10. Roylance, B.J. and Hunt, T.M., (1999), The Wear Debris Analysis Handbook, Coxmoor Publishing Company, Oxford.
11. H. Spedding and R.C Watkins, “The antiwear mechanism of ZDDP’s Part I, Tribology International, Vol. 15, 1, pp. 9-12. 1982.
12. Dave Sutton, “ZDDP: When, Where, What, Why, How?” <http://www.enginebuildermag.com/Article/98566>, 26.03.12.
13. A. D. Phillips, W. J. Eggers, R. S. Rodgers, D. Pappas, On-line oil condition sensorsystem for rotating and reciprocating machinery, US Patent No. 7043402 (2006).
14. P. Oviedo, “The Critical Role of Additives in Lubrication” Machinery Lubrication, <http://www.machinerylubrication.com/Read/28980/additives-lubrication-role>, 8-11-2012.
15. F. Wang, Y. Cheng and D. Guan, “On the Tribological Behavior and Surface Analysis of a Sliding PSZ Ceramic-Steel Pair”, Journal of Tribology, Transactions of the ASME, 117, pp. 548-552, 1995.
16. S. Jahanmir, “Wear Reduction and Surface Layer Formation by a Zddp Additive”, Journal of Tribology, Transactions of the ASME, 109, pp. 577-586, 1987
17. M. M. Maru and D. K. Tanaka, “Influence of Loading, Contamination and Additive on the Wear of a Metallic Pair under Rotating and Reciprocating

Lubricated Sliding” J. of the Braz. Soc. of Mech. Sci. & Eng., Vol. XXVIII, No. 3, pp. 278-285, July-September 2006,

18. W. Ali, and M. Mousa, “Experimental Study of Wear and Friction Caused By Abrasive Contaminants and Fuel Dilution in Lubricating Oil”, 5th International Congress On Tribology EUROTRIB 89, Helsinki, Finland, pp. 437-431, June 13, 1988.

19. R.L Mehan, “The Wear of Selected Materials in Mineral Oil Containing a Solid Contaminant”, Wear, 124, pp. 65-85, 1988.

20. R.L Mehan, P.L Flynn and A.W Glammarise, , “Evaluation of Piston Ring Materials in Oil Containing an Abrasive using a Ring-On-Block Test Machine”, Wear, 147, pp. 41-57, 1991

21. A. M. Sheikh, M. I. Khashaba and W. Y. Ali, “Reducing the Mechanical Wear in a Dusty Environment (Cement Factory)”, International Journal of Engineering & Technology (IJET-IJENS), Vol: 11 No: 06, pp. 166-172, December 2011.

22. M. Kastelan-Macan, M. Petrovic, I. Haiduc, "Stereochemical Aspects of Phosphor-1,1-Dithiolato Metal Complexes (Dithiophosphates, Dithiophosphinates): Coordination Patterns, Molecular Structures and Supramolecular Associations," Polyhedron, 14, p. 389-472, 1995.

23. R. Mourhatch, “Tribological and Anti-wear Mechanisms of Fluorinated zinc DialkylDithiophosphate in Comparison to ZDDP in Engine Oils”, PhD Thesis, The University of Texas at Arlington, USA, May 2008.

24. W.J. Bartz, "Engine Oils and Automotive Lubrication", Marcel Dekker Inc., New York, 1993.
25. D. Klamann ed., Lubricants and related Products: Synthesis, Properties, Applications, International Standards, Verlag Chemie, Deerfield Beach, FL, 1984.
26. G. Pereira, A. Lachenwitzer, M.A. Nicholls, M. Kasraia, P.R. Norton, and G. De Stasio, "Chemical characterization and nanomechanical properties of anti-wear films fabricated from ZDDP on a near hypereutectic Al-Si alloy", Tribology Letters, Vol. 18, No. 4, pp. 411-427, April 2005.
27. K. Varlot, M. Kasrai, J.M. Martin, B. Vacher, G.M. Bancroft, E.S. Yamaguchi and P.R. Ryason, "Antiwear film formation of neutral and basic ZDDP: influence of the reaction temperature and of the concentration", Tribology Letters, Volume 8, No 1, pp. 9-16(8), 2000.
28. Jean Michel Martin, Tasuku Onodera, Clotilde Minfray, Fabrice Dassenoy and Akira Miyamoto, "The origin of anti-wear chemistry of ZDDP", Faraday Discussions., 156, pp. 311-323, 2012.
29. B. H. Kim, R. Mourhatch, P. B. Aswath, "Properties of Tribofilms Formed With Ashless Dithiophosphate and Zinc Dialkyl Dithiophosphate Under Extreme Pressure Conditions". Vol. 268, Issues 3-4, pp. 579-591, February 2010.
30. R. Mourhatch, and P. B. Aswath, "Tribological behavior and nature of tribofilms generated from fluorinated ZDDP in comparison to ZDDP under

extreme pressure conditions—Part 1: Structure and chemistry of tribofilms”,

Tribology International, Volume 44, Issue 3, pp. 187–200 March 2011.

31. Xianguo Hu, Tribology Letters, 12(1), pp. 67-74, 2002

32 G. Pereira^a, A. Lachenwitzer^a, M.A. Nicholls^a, M. Kasraia, P.R. Norton^a, and G. De Stasio, Tribology Letters, 18(4), pp. 411-427, 2005.

33 Arun Kumar Singh, “Characterization of Tribo-film from Sulphurized mohwa oil”, ISRN Mechanical Engineering, Volume 2011 (2011).

PUBLICATIONS FROM THE WORK

- 1. Intezar Mahdi, Rajnish Garg , Anupam Srivastav, “Tribological Behaviour of ZDDP Anti Wear Additive with and without contaminants”**
International Journal of Mechanical Engineering and Technology (IJMET),
Volume 3, Issue 2, May-August (2012), pp. 354-359.
- 2. Intezar Mahdi, Rajnish Garg , Anupam Srivastav, “An Approach to Find out the Consequence of Wear Debris on Metal Contacts Under Lubricated Sliding With & Without the Presence of Anti-Wear and Anti-Friction Additives”,** International journal of Engineering Research and Technology (IJERT), Volume 1, Issue 6, August (2012), pp.1-6.
- 3. Intezar Mahdi, Rajnish Garg , Anupam Srivastav, “ZDDP- An Inevitable Lubricant Additive for Engine Oils”,** International Journal of Engineering and Inventions (IJEI) Volume 1, Issue 1,(August 2012), pp. 48-49 .
- 4. Intezar Mahdi, Rajnish Garg , Anupam Srivastav, “Tribological Testing Regime For Establishing Efficiency of ZDDP in Presence of Wear Debris Under Lubricated Sliding Metallic Contacts-A Review”** International Journal of Mechanical Engineering and Technology (IJMET), Volume 3, Issue 3, September-December (2012), pp. 01-06.

About Author

Intezar Mahdi

Associate Professor
School of Engineering & Technology,
IFTM University, Moradabad -244102
Uttar Pradesh, India



NATIONALITY: Indian

DATE OF BIRTH: January 16, 1975

EDUCATION:

University of Petroleum & Energy Studies, Dehradun, India

Ph. D (Mechanical), (Since January'2009, Continuing)

Topic of Ph.D: *“Role of wear debris on the tribological characteristics of steel-on-steel contacts under lubricated sliding in presence of liquid paraffin based lubricant containing anti-wear and anti-friction additives”.*

Motilal Nehru National Institute of Technology (MNNIT), Allahabad, INDIA

M. Tech (M/C Design), 2005

University of Bangalore, INDIA

B.E (Mechanical Engineering), 1999

TEACHING & INDUSTRIAL EXPERIENCE: (12 years)

School of Engineering & Technology, IFTM University, Moradabad, India

Associate Professor : March 1st, 2010 till Date

Assistant Professor : July 1st, 2007 till February 28th, 2010

Lecturer : September 2nd, 2002 till June 30th, 2007

Hanswani Business School, Allahabad, India

Lecturer : June 4th, 2001 till August 31st, 2002

Awadh Crushers & Fertilizers, Allahabad, India

Graduate Engineer Trainee : September 1st, 1999 till August 31st, 2000

Professional Training:

1. Industrial Training at BPCL Allahabad, worked on project “Design of Impeller of Centrifugal Pump” from 25.06.2001 to 24.07.2001.
2. Auto Cad Training at GC’s Thantragnan Technology, Bangalore from 01.05.1999 to 31.07.1999
3. Two years certificate Course from Aptech Computers, Allahabad from 05.08.1999 to 05.08.2001

Area of Interest:

Tribology, Engineering Mechanics, Fluid Mechanics.

Administrative Posts Held:

1. Dean of Students Welfare, IFTM University , Moradabad, India (Since August’2009).
2. Chief Warden, Hostels of IFTM University, Moradabad, India (Since August, 2009).
3. Proctor, College of Engineering & Technology, IFTM University Campus, Moradabad, India (June 2003- July 2009).

PG Dissertation Supervised:

1. Mr. Vaibhav Trivedi (Sr. Lecturer) CET, Moradabad, “Microstructural Studies of Hydroxyapatite-Alumina Bio-Ceramic Composite Materials”, M.Tech Dissertation, UP Technical University, India.

Journal Papers:

2. Intezar Mahdi, Rajnish Garg , Anupam Srivastav, “*Tribological Behaviour of ZDDP Anti Wear Additive with and without contaminants*” International Journal of Mechanical Engineering and

Technology (IJMET), Volume 3, Issue 2, May-August (2012), pp. 354-359.

3. Intezar Mahdi, Rajnish Garg , Anupam Srivastav, “*An Approach to Find out the Consequence of Wear Debris on Metal Contacts Under Lubricated Sliding With & Without the Presence of Anti-Wear and Anti-Friction Additives*”, International journal of Engineering Research and Technology (IJERT) August 2012.
4. Intezar Mahdi, Rajnish Garg , Anupam Srivastav, “*Tribological Testing Regime For Establishing Efficiency of ZDDP in Presence of Wear Debris Under Lubricated Sliding Metallic Contacts-A Review*” International Journal of Mechanical Engineering and Technology (IJMET), Volume 3, Issue 3.
5. Intezar Mahdi, Rajnish Garg , Anupam Srivastav, “*ZDDP- An Inevitable Lubricant Additive for Engine Oils*”, International Journal of Engineering and Inventions (IJEI) August 2012.

Conferences/Workshops:

1. Attended the international conference on “*Challenges & Strategies for sustainable, efficiency and environment*”, organized by U.P.T.U. Lucknow on June 10-11, 2006.
2. Participated in First Northern Region Conference (FNRC)-06 on “*Advances in Engineering & Technology*” organized by CET, Moradabad and sponsored by All India Council for Technical Education (AICTE), New Delhi on August 19-20, 2006.
3. Attended one day workshop on “*Contemporary Pedagogical Approaches in Operation Management*”, organized by U.P.T.U. Lucknow on April 14, 2007.
4. Attended one day workshop on “*Personality and Attitude Development*”, organized by TMIMT, Moradabad on October 28, 2007.
5. Attended Two day workshop on “*Personality and Attitude Development*”, organized by School of Engineering & Technology, IFTM University, Moradabad on 2nd – 3rd December, 2012.

Membership of Professional Bodies:

1. Life member, Tribology Society of India (TSI) India.

References:

1. Prof. Anupam Srivastav
Pro-Vice Chancellor, IFTM University, Moradabad, India
Email: sri_anupan2003@yahoo.co.in
2. Prof. B.N.Basu
Dean Research, College of Engineering & Technology, Moradabad, India
Email: bnbasu_bhu@rediffmail.com

Personal Details:

Name: Intezar Mahdi

Father Name: Late Mr. Q.H.Mehdi

Mother Name: Mrs. Nafisa Mahdi

Date of Birth: 16-01-1975

Permanent Address: C.C.20 G.T.B. Nagar, Kareli, Allahabad-211016 (U.P.), India

Correspondence Address: C/O Mr. D.C.Saxena, Opposite Gurudwara, Chandra Nagar
Moradabad-244001 (U.P.), India

Email: intezarmahdi@yahoo.co.in

Mobile: 9359715371

(Intezar Mahdi)

